

THE FLAME

REWARDING EXCELLENCE FOR 70 YEARS

A PUBLICATION OF ALPHA LAMBDA DELTA

VOLUME 32 1994





NATIONAL COUNCIL 1993-1994

The purpose of the Society shall be to encourage superior academic achievement among students in their first year in institutions of higher education, to promote intelligent living and a continued high standard of learning and to assist women and men in recognizing and developing meaningful goals for their roles in society.

PRESIDENT

*Ms. Dorothy M. Anderson
Dean of Students
Degenstein Campus Center
Susquehanna University
Selinsgrove, PA 17870-1001
717-372-4135, FAX: 717-372-2745

VICE PRESIDENT FOR FINANCE AND LONG RANGE PLANNING

*Dr. Margie Wade
Dean of Admissions and
Enrollment Management
Maryville University of St. Louis
13550 Conway Rd.
St. Louis, MO 63141
314-576-9353, FAX: 314-542-9085

VICE PRESIDENT FOR CHAPTER RELATIONS AND EXPANSION

*Dr. Patricia A. Graham
Assoc. Vice President for
Student Affairs
University of Texas at San Antonio
6900 N. Loop 1604 West
San Antonio, TX 78249
210-691-4152, FAX: 210-691-4187

EDITOR

*Dr. Barbara Y. Keller
Director, Residence Education
425 Student Services Bldg.
Bowling Green State University
Bowling Green, OH 43403
419-372-2456, FAX: 419-372-8150

HISTORIAN

*Ms. M. Margaret Jameson
2508 McGrath, #20
Baton Rouge, LA 70806
504-344-9240

ARCHIVIST

*Ms. Yuki Llewellyn
Asst. Dean of Students
284 Illini Union, 1401 W. Green
University of Illinois
Urbana, IL 61801
217-333-1153
FAX: 217-333-7872

COUNCIL MEMBERS-AT-LARGE

*Ms. Nicki Cantrell
Vice President for
Student Affairs
Columbia College
Columbia, SC 29203
803-786-3856

Dr. Glenda Earwood-Smith
Program Coordinator
3920 Arkwright Rd., Suite 250
Macon, GA 31210
912-471-5301
FAX: 912-471-2985

Mr. Christian Ellis
TCU Box 29561
Texas Christian Univ.
2800 University
Forth Worth, TX 76129
817-923-8746

*Dr. C. William McKee
Vice President and
Dean of the College
Cumberland University
Lebanon, TN 37078
615-444-2562
FAX: 615-444-2569

*Mr. Stephen Moret
P.O. Box 17187
Louisiana State Univ.
Baton Rouge, LA 70893
504-388-8727
FAX: 504-388-8747

*Ms. Marva Watlington
Counseling Services
Student Personnel, 108 Murphy Hall
North Carolina A & T State Univ.
Greensboro, NC 27411
919-334-7727, FAX: 919-334-7103

NATIONAL HEADQUARTERS OFFICE

EXECUTIVE DIRECTOR

*Ms. Barbara Quilling
National Alpha Lambda Delta
P.O. Box 1576
Muncie, IN 47308-1576
317-282-5620, FAX: 317-289-9551

EXECUTIVE ASSISTANT

*Ms. Roxie Pierson
National Alpha Lambda Delta
P.O. Box 1576
Muncie, IN 47308-1576
317-282-5620, FAX: 317-289-9551

**preferred mailing address*

TABLE OF CONTENTS

Message From The President	3
Honors And Elections	4
3 R's, Leadership And Alpha Lambda Delta	5
Fellowship Recipients	6
Leadership As An Arch	8
Chapter Activities	10
Jo Anne Trow Awards	18
Financial Operations	19
Alpha Lambda Delta Chapters	20
Call For Nominations	20
Installation Of Chapters	21
Order Of The Torch	23



The Medal of Alpha Lambda Delta on the cover of this issue of The Flame is awarded to advisors of collegiate chapters who have served for five or more years.

FROM THE EDITOR

Barbara Y. Keller

At the 1992 National Council meeting a mission statement and an editorial policy were adopted for *The Flame*.

MISSION STATEMENT:

To communicate the activities, ideals, and accomplishments of Alpha Lambda Delta with the vision to create and project a positive image of the society as a progressive and relevant collegiate organization with a commitment toward fostering academic excellence.

EDITORIAL POLICY:

Alpha Lambda Delta reserves the right to exercise editorial decisions over written materials and/or articles submitted for publication. Content, design and layout will be the decision of the editorial staff. As a courtesy to feature writers and contributors to *The Flame*, every attempt will be made to furnish advance copy of material as it will appear in print.

MESSAGE FROM THE NATIONAL PRESIDENT

As I write this to all of you, the members and friends of Alpha Lambda Delta, our 70th anniversary year is well underway. Now in the third year of my term as President, I continue to be impressed with and delighted by the positive effect an Alpha Lambda Delta chapter has on the lives of students at our host institutions.

The annual Council meeting held this past June in Scottsdale, Arizona, again demonstrated what dedicated persons can accomplish on behalf of our Society. In addition to conducting its routine business, such as approving a budget for 93-94, reviewing status of chapters and the state of the Society, the Council continued its Expansion Action Plan aimed at accomplishing our goal of 75 new chapters by ALD's 75th Anniversary (1999); prepared the groundwork for a new long range plan; elected the University of Alabama and Liberty University to the Order of the Torch; selected Mr. Roger Morris, Faculty Advisor at the University of Oregon, as the Outstanding Advisor for 1993; delighted in the Purdue Chapter decision to contribute \$70 to the Fellowship Funds in recognition to the 70th Anniversary; elected and installed Dr. Margie Wade to a second term as Vice President for Finance and Long Range Planning; and elected Nicki Cantrell, Vice President for Student Affairs at Columbia College, as a Council Member at Large. With special pride, the Council congratulated our executive Director, Barbara Quilling, on her installation as President of the Association of



Mike Nichols and Janell Reich have completed terms on National Council as Members-At-Large.



National Council: Back Row: (l to r) Mike Nichols, Christian Ellis, Glenda Earwood-Smith, Bill McKee, Barbara Keller, Marva Watlington, Janell Reich, Stephen Moret. Front Row: (l to r) Margie Wade, Dorothy Anderson, Patricia Graham, Barbara Quilling.

College Honor Societies at its annual meeting in Atlanta, Georgia, February 1993. You will see more about many of these items as you read this issue of *The Flame*.

Following the research conducted by the Executive Committee concerning the admission of part-time students to membership, the Council determined that for the time being, we should maintain our current membership criteria. This issue is one of several that will be considered by the Long Range Planning committee as they develop plans for the next five years.

As President, know that I am ever mindful of the obligations I have on your behalf to ensure that the Society continues to fulfill its purpose and design its programs and services to assist chapters and individual members in meeting the goal of

encouraging superior academic achievement, promoting intelligent living, and recognizing and developing meaningful goals for their roles in society. ALD membership recognizes and rewards academic success, and also challenges us to live our lives responsibly, with ethics and integrity. As I attend leadership workshops, install chapters, and meet more and more ALD's, I am renewed and refreshed by the examples I see of those who live up to that challenge. Best wishes to all of you for a successful and productive 1994.

Sincerely,

Dorothy M. Anderson
National President



Student Members-At-Large: (l to r) Christian Ellis, Stephen Moret, and Janell Reich with Dorothy Anderson (back).



Margie Wade is installed for a second term as Vice President for Finance and Long Range Planning by Dorothy Anderson.



HONORS AND ELECTIONS



Roger Morris,
the 1993
Advisor Of
The Year

Roger Morris receives the 1993 Advisor Of The Year Award from Dorothy Anderson

Advisor Of The Year Honored

The Advisor of the Year Award was presented to Roger Morris at the 1993 Leadership Conference by National President, Dorothy Anderson.

The National Council of Alpha Lambda Delta, knows for a fact that advisors are vitally important in the work of sustaining and developing effective campus chapters. Consequently, we have deliberately sought ways to reward and recognize those advisors who go beyond minimum expectations. Three years ago the outstanding Advisor Award was created by the National Council. Intent on finding and recognizing Advisors who our members know to be excellent, nomination by current student members is basic to the selection process.

The first Outstanding Advisor Award was given in 1991 to Elva Bourgeois, Louisiana State University. The 1992 recipient was Dr. Kathy Pedro-Beardsley, Faculty Advisor of the University of Maryland Chapter.

Roger Morris, Faculty Advisor of the 1992 recipient of the Order of the Torch, the University of Oregon Chapter of Alpha Lambda Delta, is the 1993 recipient of the Outstanding advisor Award. At Oregon, Roger is the Associate Director of Student Development and Director of Orientation. A member of the University of Oregon, Eugene, staff for the past eight year, it is Roger who, five years ago, revitalized a struggling ALD Chapter. Roger earned his undergraduate degree from the University of Oregon, Corvallis. It is at Corvallis that his mentor and major professor, Dr. JoAnne J. Trow, introduced him to Alpha Lambda Delta. Dr. Trow is a past National President of ALD, and is honored each year when the Society confers the Trow Award on the outstanding sophomore members.

In affirming Roger's nomination as Outstanding Advisor, the Dean of Students at his University, Dr. Jane DeGidio, describes him as "a talented and energetic leader...excellent at finding ways to plan and deliver programs that are designed for, delivered by, and useful to a changing student body. He...is able to develop strong leadership within the officers...each year."

Quotes from the nomination submitted by the students say volumes about the commitment and style Roger uses in working with the chapter:

"From year to year, the Oregon Chapter of Alpha Lambda Delta is like a car coming off an assembly line. Each car may look different, have a different color, have a

new interior, or have another style of tire, but one thing remains the same—the engine. It is designed to give the overall machine strength and fortitude. Roger Morris has designed an engine built to persevere and succeed."

"He does not create the group's agenda. Instead, he supports the officers to attain their own goals."

"He is not just an advisor at our officer meetings, or our general meeting, he is an advisor whenever we need help. Whether it be assistance writing a resume or a personal problem, Roger's time, care and advice are invaluable."

"He is an outstanding advisor and he deserves to be nationally recognized for all his hard work and dedication to Alpha Lambda Delta and to us."

Roger, National Alpha Lambda Delta agrees with your students and is proud to provide this national recognition for your hard work and dedication by presenting you with the 1993 Outstanding Advisor Award. Alpha Lambda Delta is proud of your achievement, and honored by your continued involvement and belief in the value of your work with the Society and the members at the University of Oregon.

Congratulations.

New Council-Member-At-Large Installed

At the National Leadership Conference, National President, Dorothy Anderson installed the newest member of the National Council of Alpha Lambda Delta. The installation took place at the Saturday evening banquet.

It is my pleasure to formally introduce and install Alpha Lambda Delta's newest Council Member-at-Large. Elected by the Council this past June, Dorothy T. Cantrell is in the first year of a three year term of office.

Known to everyone as Nicki, she is the Vice President for Student Affairs at Columbia College in Columbia, South Carolina, and has served that institution in several capacities since 1979. Nicki holds an A.B. degree in Political Science from the University of Georgia, and a M.Ed. from the University of South Carolina. Since 1982 she has taught several Higher Education Graduate courses for the College of Education of the University of South Carolina.

Active in the world of honor societies, in addition to serving as founder and advisor to the Alpha Lambda Delta Columbia Chapter, Nicki is also founder and advisor of the Circle of Omicron Delta Kappa at Columbia and currently serves as a Member-at-Large of the National Council of ODK.



National President, Dorothy Anderson installs Nicki Cantrell as Member-At-Large.

3R's, Leadership And Alpha Lambda Delta

by C. William McKee

In elementary school many of us heard, perhaps even sang, the children's song entitled "School Days." Words in this piece of music taught us that the three R's were "reading," "riting," and "rithmetic." As a student progresses through elementary, junior high, high school and enters college, the three R's appear again. This time, the "r" words have changed to **reinforcement, recognition, and retention.**

Reinforcement: Each of us has witnessed students who are academically successful in college, while others are not. Academic difficulty is not always the primary reason for dropping-out. The current undergraduate population is different from the mix of students found on campuses a few years ago. Now, more older non traditional and part time students populate the campus. Increasing numbers of entering freshmen come from differing ethnic backgrounds. A higher proportion are first generation enrollees. Some must work their way

through, rely on financial aid and/or student loans. Many undergraduates take longer than the traditional four years to earn a baccalaureate degree. Other priorities become more important than school. The college has become less elitist and more egalitarian.

With the pool of traditional students decreasing, many administrators believe that students who become involved in extra curricular activities during the freshman year tend to remain in college longer and to more fully enjoy the environment of higher education. Early patterns of success are fore-runners to later achievements. These participating students become more reinforced by their experience.

Thus, Alpha Lambda Delta, an organization designed to honor students who are enrolled full time and who are academically successful during one or both semesters of the freshman year, should be viewed as a partner with educational institutions in being a positive student reinforcer. A student, who is selected and be-



Dr. C. William McKee

comes active in Alpha Lambda Delta, may develop the confidence to participate in additional campus-based activity groups, service organization, social societies, departmental clubs, athletic teams, or religious endeavors. Participation in Alpha Lambda Delta should encourage and motivate students to be elected to other campus honor groups. Alpha Lambda Delta members reinforce themselves by being successful while setting an example for others. A major objective of Alpha Lambda Delta is to bring together people with similar academic abilities. Alpha Lambda Delta members may be traditional and non-traditional students. Ideally, the Society becomes a catalyst for greater understanding between differing types of student.

Recognition: Think for a moment about the ways that outstanding athletes are recognized for excelling on the field or court. Receiving publicity and perhaps a picture in the campus or community newspaper, wearing special articles of clothing such as sweaters or jackets allows athletes to receive special notice from their peers. These activities have all been used successfully to recognize athletic accomplishments. Praising such achievements is a very important part of the student culture.

Recognizing academic achievement and fostering scholarship among members in the freshman class is equally important. Outstanding colleges and universities across the nation seek ways to highlight and encourage students who excel in the classroom and the laboratory. Students who excel bring honor and credit to the institution. This recognition can be as important as the recognition brought by the athlete. Alpha Lambda Delta should be in the vanguard, with the college or university, in this recognition effort. Many traditional ways that have been used to recognize student achievement

continued on page 18



James D. Froula, Past Executive Director of Tau Beta Pi, engineering honor society and outgoing president with Barbara Quilling, new president.

At the 1993 annual meeting of the Association of College Honor Societies, Alpha Lambda Delta Executive Director, Barbara Quilling was elected President of the Association. Ms. Quilling has previously served the group as a member-at-large of the executive committee, vice-president/program chair and president-elect/program chair.

The Association is a consortium of 59 national academic and leadership societies which have more than four million members. Collectively these honor societies distribute over \$1,000,000 annually

Executive Director Elected President Of Association Of College Honor Societies

in scholarships and awards; cumulatively they link virtually every college and university in this country, stimulating superior student performance and emphasizing the central purposes of higher education—excellence in learning at quality in leadership.

Ms. Quilling has served as the executive director to Alpha Lambda Delta for eleven years. Prior to this position she served as the vice president for student affairs at Hanover College in Hanover, Indiana. Her term as President of ACHS will continue until February of 1995.



FELLOWSHIP RECIPIENTS 1993-1994

Alpha Lambda Delta Honors The 1993-94 Graduate Fellowship Scholars

Alpha Lambda Delta annually awards \$45,000 to fifteen fellows for graduate or professional study. Each fellowship has been named for a person who has been significant in the history of the Society. Fellowship recipients are chosen on the basis of academic record, recommendations, and seriousness of purpose. Any member of Alpha Lambda Delta graduating with a cumulative grade point average of initiation standard is eligible for consideration. Members of the National Council who serve on the selection committee review applications and award the fellowships in February.

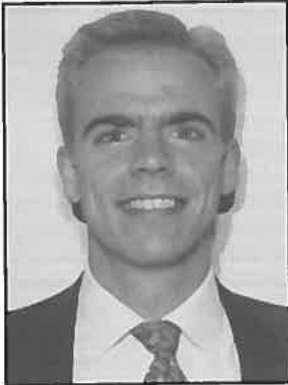

Jeffrey Brown from Miami University has been awarded the Christine Yerges Conaway Fellowship. He will pursue the study of public policy at Harvard. His career objective is to make significant contributions at the academic level and in the public sector through teaching at a university.



Jennifer E. DeVoe from Montana State University is the recipient of the May Augusta Brunson Fellowship. She will study medicine at Harvard Medical School. Her dream is to build bridges in communities that will insure health care and educational opportunities for all children without the tradition that accompanies all labels.



William Buxton from UCLA has received the Katherine Cooper Cater Fellowship. He will pursue the study of medicine at UCLA. As a physician, William is interested in striving to continue a lifetime of treating others with care and respect and to provide healing with compassion.



Sarah B. Frank from Drake University has been awarded the Alice Crocker Lloyd Fellowship. She will study medicine at the University of North Carolina. Her particular interest is to contribute practical knowledge through research concerning women's health and to be a practicing scientist in areas relating to women's issues.



Christopher Y. Chow from The University of Alabama has been honored with the 60th Anniversary - Warner O. Moore, Jr. Fellowship. He will pursue the study of medicine at East Carolina School of Medicine. His interest is in developing health promotion and preventative medicine programs for rural and urban communities where health care services are in short supply.

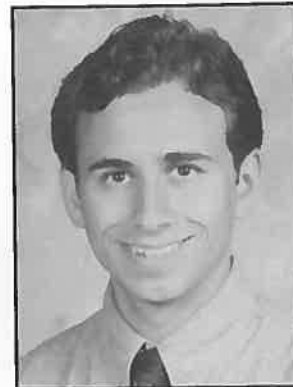

Michael D. Grant from the University of Maryland has received the Adele Hagner Stamp Fellowship. He will study public policy/administration at Carnegie Mellon University. His primary interest includes economic development, housing and transportation policies in urban and metropolitan areas. To promote partnership between the public sector and private industry to improve the quality of life is part of his career goal.

FELLOWSHIP RECIPIENTS 1993-1994



Steffan H. Hambright from Salem College is the recipient of the M. Louise McBee Fellowship. She will study law at the Wake Forest University. She has been concerned about the status of women and children in American law and public policy. She wishes to continue a record of service and to help men, women and children gain a better understanding of their rights.



Jodie Y. Rabalais from Louisiana State University has been honored with the Mary Jane Stevenson Fellowship. She will continue graduate study at Louisiana State University in clinical psychology. Investigating disorders such as depression, anxiety, anorexia and bulimia and examining general methodologies for diagnosis and treatment will prepare her to eventually perform the duties of professor and therapist.

Jennifer J. Hammond from the College of William and Mary has been honored with the Maude Lee Etheredge Fellowship. She will pursue history and museum studies at the University of Colorado. She is motivated to help educate younger generations about their past because children of America are not learning what they need to know about their history. She believes that museums as teaching tools can make a difference.



Lane B. Reed from Mississippi State University has received the Gladys Pennington House Fellowship. He is pursuing a study of law at the University of Mississippi. He is interested in business and corporate law. His career goal is using law to help the common man whether through a law practice, economic development or in public service.



Kimberly D. King from Spelman College is the recipient of the Maria Leonard Fellowship. She will pursue the study of law at Yale Law School. She plans to tailor her career to merge her interests in international issues and service to the community. She wants to insure that refugee policy is fair to all applicants regardless of race and country of origin.

Stephen Stallcup from Southern Methodist University is the recipient of the Gladys Colette Bell Fellowship. As the result of his undergraduate study of English, he will continue to pursue study at the graduate level at Princeton University. He views a teaching career would be rewarding. Stephen says along with Chaucer's Clerke of Oxenford, "Gladly woulde I learne, and gladly teache."

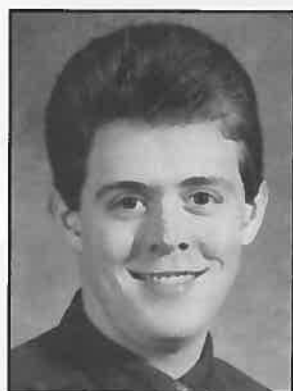

John S. Murray from Louisiana College has received the Kathryn Sisson Phillips Fellowship. He will pursue the study of American history at Auburn University. A more thorough description of his interests is pursuing the study of literature and religion as well as history. He is interested in applying his experience in teaching on the undergraduate level.



Michelle D. Wainstein from the University of Oregon has been honored with the 50th Anniversary - Miriam Sheldon Fellowship. She will pursue a study of marine biology at the University of California - Santa Cruz. Her love of the water and fascination for the mysteries beneath the surface have fostered her interest in studying dolphins through behavioral and observational research.

Amy Tucker Person from the University of Mississippi is the recipient of the Margaret Louise Cuninggim Fellowship. She will pursue graduate study in law at Vanderbilt University. Her insights into the effects of a lack of education have given her a desire to use her legal education to lobby for passage of legislation to improve standards of education.

LEADERSHIP AS AN ARCH

Presentation by
Jan Arnett,
Conference Consultant

At a leadership conference in St. Louis, it seems fitting to reflect about how leadership may be like an arch. "How is leadership like an Arch?"

INSPIRATIONAL- arches are inspirational—leaders are inspirational—at least the effective ones are. In an AT & T study, 500 middle managers rated honesty, competence, forward looking and inspiring as the top four qualities they wanted in their leaders. Other qualities were listed way below these four.

In the Jewish and Christian traditions—the Torah and the sacred elements of wine and bread are kept under an arch—in other words an arch is over the most sacred place in both traditions. In Judaism, people are married under an arch. Arches are special within Islam as well as in some other religious traditions. Arches have a spiritual significance—and the case can be made that leadership does too.

GATES- arches can be gates—going through them to get somewhere. Gates show us the way. So do leaders.

SUPPORTING- arches are supporting structures. Leaders, too, have to be supportive of their followers.

SIMPLE OR ORNATE- Arches can be simple or ornate. Leaders look different to us, too. It depends on the personality characteristics of the leader. Effective leaders come with all kinds of personalities. Anyone, regardless of their personal characteristics, can be a leader.

DIFFERENT SHAPES- Arches are also of different shapes. Three basic shapes of arches are semicircular, horseshoe and pointed. Although, note that arches are always curved. An arch is a curved structure resting on supports at both extremities, used to sustain weight, to bridge an open space.

DIFFERENT PERCEPTIONS FROM DIFFERENT PERSPECTIVES

An arch certainly looks different when viewed from two different perspectives. The Arc de Triomphe on the Champs-

Elysees was commissioned by Napoleon to honor his army. This arch is actually at the center. Feeding into this arch are boulevards. Isn't that like leadership? The leader is the center of a lot of activity; the focal point; the hub of the wheel.

Bridges can also be arches— Leaders are like bridges for others— to take them across something to a new place. Probably our archetype arches today are the layers of interstate overpasses— that arch high enough over layers of highways allowing people to get to their destinations. This, indeed, is a unique 20th century phenomenon! Can you visualize such an architectural wonder? Leaders, too, help us get to our destinations.



Dr. Patricia Graham (left) accepts \$70 from Marisa Watkins (center), Treasurer of the Purdue University Chapter and Allegra De Pietro (right) challenging every chapter to celebrate 70 years of excellence by also making a \$70 contribution.



ALD Advisors meet with Executive Director, Barbara Quilling (center) during the 1993 Leadership Conference.



Roger Morris (right) and Jan Arnett (second right) talk to conference participants.

KEYSTONE- Finally, probably the most important point is the idea of the keystone. A keystone is the wedged-shaped piece at the summit of an arch regarded as holding the other pieces in place and something on which associated things depend. The keystone of leadership is trustworthiness.

Trustworthiness is a function of both competence and character. As leaders, we must be trustworthy. We must have competence and we must be persons of integrity. For example, you want your doctor to be honest and not tell you that you need surgery if you really don't. But, you want your doctor to be more than just honest—just an honest good old boy or girl. If he or she is going to operate, you will want him or her to be competent. Therefore, a trustworthy leader, must be both honest and competent—those qualities the AT&T study showed—honest, competent, forward looking and inspiring.

Be worthy of the trust others place in you.



Checking in at the registration desk.



The First Place winners of the skit presentations during the Leadership Conference.



T-shirt exchange is a tradition

ALA

THE ALPHA LAMBDA DELTA LEADERSHIP WORKSHOP

St. Louis, Missouri, was the scene for the 1993 Leadership Workshop. Students, advisors and members of National Council convened on October 29-31 at the Marriott's Pavilion Hotel. This convention complex was originally the Pavilion of Spain at the 1964 New York World's Fair, "... a fitting site for convening some of the best and the brightest of Alpha Lambda Delta.

The first persons participants met at the registration tables were Roxie Pierson and Karen Cummings from the National Headquarters. Members of the Arkansas State chapter assisted as participants registered.

The conference consultant, Jan Arnett, started the program off with ideas and exercises to help the group focus on leadership. Roger Morris, recipient of the 1993 Outstanding Advisor Award presented more ideas on leadership and style.

On Saturday, a round robin of workshops was presented. Facilitators included; Dr. Patricia Graham, Vice President of Chapter Relations, discussing principle-centered leadership; Barbara Quilling, Executive Director, orienting students about the role of the National Office as well as providing useful suggestions for conducting chapter business; Christian Ellis, Student Member-at-Large, discussing programming ideas that work for chapters; and Roger Morris, assisting students with ideas that help in developing leadership.

During the luncheon on Saturday, Dr. Patricia Graham accepted a check for \$70 from the Purdue Chapter. In honor of the 70th Anniversary the Purdue Chapter is challenging every chapter to make a contribution ... \$70 (or more) for 70 years of excellence.

The Saturday evening banquet allowed the participants to meet the National President, Dorothy Anderson. On Sunday morning before the conclusion of the conference the National Editor, Barbara Keller, provided some tips as well as a challenge to the participants on being published in the FLAME.

Time was provided for a trip to the St. Louis Arch, with several participants riding to the top as well as visiting the museum. A tradition of the conference is the small group presentations of songs and skits that best articulate and characterize Alpha Lambda Delta. The judges had a tough time this year with some outstanding and original performances by some very talented participants.

The Leadership Conference was an opportunity for members of Alpha Lambda Delta across the country to interact, to exchange ideas and to develop new friendships. The 1993 conference was a success in all those areas.



On April 29, 1993, the Arizona State University chapter initiated nearly 300 new members. From these new initiates, the following students were elected to serve as officers for the 1993-94 academic year: Michael Chu, President; Bart Wilhoit, Vice President; Joyce Kartchner, Secretary; April Tinhorn, Treasurer; Suma Mathai, Scholarships Chairperson; Dora Valentin, Promotional Director; and Jean Baptiste Vinlaun, Historian.

At the initiation ceremony, four awards were presented, including the nationally sponsored Jo Anne J. Trow Undergraduate Award and Maria Leonard Senior Book Award. The other two awards began as chapter projects several years ago and have been awarded annually since their creation. First, Dr. Cecilia Wang, professor of mathematics, was named the 1992-93 Distinguished Professor. The other award presented was the Alpha Lambda Delta Minority Scholarship; the scholarship dollars totaled \$2500 and were awarded to three outstanding high school seniors who intended to enroll at Arizona State University.

This year, the ASU chapter will continue to sponsor both the Distinguished Professor Award and the Minority Scholarship. Other plans for the year include monthly meetings with guest speakers, community service projects, and social events. Thus far, ALD meetings have hosted speakers on the various awards available for undergraduate and post graduate study and effective resume writing. At future meetings, the chapter hopes to present speakers on such topics as stress management and "reading" professors. The largest planned service activity is Into the Streets, a campus wide event in which various clubs and organizations commit to projects such as painting over graffiti, cleaning up parks, and repairing playground equipment. Members are also encouraged to tutor elementary school students and participate in other service projects which are arranged on a monthly basis.

▲▲▲

Thirty-nine new members were initiated into the Arkansas State University chapter on April 13, 1993. Ms. Mathilda Hatfield, Assistant Dean of Students and Administrative Advisor for Alpha Lambda Delta, and Dr. Robert Hoskins, Vice President for Academic Affairs, were initiated as honorary members. Six new members were initiated in the fall semester, 1993.

Officers for 1993-1994 include: Tammy Nimmo, President; April Holifield, Vice President; Emily Griswold, Secretary; Michelle Hand, Treasurer; Cynthia Wood, Editor; and Casey Beshears, Historian. Mrs. Ruby Chittenden is the Academic Advisor.

For the second year, Alpha Lambda Delta has chosen to join a local women's club, Jonesboro Women of Today, in their Christmas project; each group is adopting a family for Christmas. The semester's first meeting was a get-acquainted Pizza Party, where plans were discussed for the year. The Thanksgiving season found us wrapping apples for distribution to professors for being good role models.

▲▲▲

The Ball State University chapter inducted 293 new members on Sunday, April 4, 1993 at its spring initiation held at John R. Emens Auditorium. The following new officers were installed for 1993-94: Karen Lance, President; Nicole Heath, Vice President; Tara Valentine, Secretary; Paul McGuire, Treasurer; Bethany Fwichrath, Reception; Tricia Dilger, Initiation; Brooke Hickman, Newsletter; Carol Schuck, Membership; Adam Arvidson, Publicity; and David Bare and Julie Beery as Co-activities and Historian. Senior advisors are Angela Tatum and Pam Barber. Katrina Andrews and Kista Engle were appointed junior advisors. George Jones and Christine Shea served as administrative advisors for the year.

This year's chapter will continue the tradition of the "Caught You Studying" program. This program was very effective in raising campus awareness of ALD last year. ALD members will distribute bags of candy with a brief description of our organization and the "Caught You Studying" slogan to students "caught studying" during finals week. The BSU chapter is also planning a "Secret Santa" Christmas party and several ways to benefit local charities.



Pictured (left to right) are: Dr. George Jones-Assistant Director of Student Activities/ Administrative Advisor; Dr. Joanne Edmonds-Honors Professor, Honorary Member; Mr. Stephen Bell-Former ABC Television news journalist and Ball Chair Professor of Telecommunications; Ms. Karen Lance-President, Alpha Lambda Delta; Ms. Barbara Quilling-Executive Director of Alpha Lambda Delta; and Dr. Christine Shea-Professor of Classics and ALD Faculty Advisor.



Pictured are the new BGSU officers for ALD, they are (left to right): Karen Grosse, Historian; Amy Schmenk, Tutoring Chair; Susan Mitchell, President; Jason Maiher, Treasurer; Deb Schenk, Social; Janine Barzyk, Senior Advisor; Karen Meyers, Junior Advisor; Jen Giordano, Publicity; and Julie Ford, Secretary.

The Bowling Green State University Chapter of Alpha Lambda Delta is implementing an incentive program, the most successful idea this year, entitled "Run for the Torch!" to encourage members to attend Alpha Lambda Delta events. Members receive "points" for attending different Alpha Lambda Delta functions and actively participating in Alpha Lambda Delta events. Letters were sent to all initiated members asking for responses from those who wanted to be active members. The mail poured in. Now we have a more manageable, more practical mailing list. These active members will receive points for their involvement- 5points for tutoring and social events, 10 points for general meetings and Last Lectures. The points will be cumulated until the end of the spring semester; that time, any active member with over 100 points will be placed into a lottery for a \$100 dollar award—the Active Member Award.

On November 18, 1993, the chapter sponsored a very successful lecture of a well known Interpersonal Communication professor, Dr. Richard Weaver. Dr. Weaver was asked to give his "last lecture" before a group of students and faculty. He spoke about self-discipline and motivation.

Successful events to date include a Halloween Boo-Gram sale for which ALD members delivered adorable little pumpkins with personalized messages to students across campus. Our elaborate tutoring program has tutors in all subjects working with local high school as well as university students.

▲▲▲

On February 18, 1993, fifty-four students and two honorary initiates became charter members of the Chestnut Hill College chapter of Alpha Lambda Delta. Chapter officers are: Carla Rettinger, President; Christine Lhulier, Vice-President; Jeanine Sadowski, Secretary; Jessica Carbo, Treasurer; Rebecca Walker, Historian; Julie Burton, Editor; Dena Castellano, Junior Representative; and Michelle Moore, Senior Representative, Carol Beth McGranaghan, S.S.J., Dean of First-Year Students, were initiated as honorary members.

National President of Alpha Lambda Delta, Dorothy Anderson, spoke at the ceremony to students and faculty about the challenges and responsibilities of accepting membership into the organization, and maintaining high standards of learning and development through their lifetimes. Alpha Lambda Delta plans for the chapter's involvement in the academic and social life at Chestnut Hill.

▲▲▲

Within the first month of classes, the Columbia College ALD members held a freshman welcoming party. Members made themselves available to answer any questions freshman may have had about classes and campus life. In addition, ALD members encouraged these new students to strive for excellence.

Said ALD Treasurer, Tish Gotell, "ALD pushed me to become involved in my classes. Helping freshmen get acquainted with the college environment is vital to their success."

Columbia College's ALD has also held an ALD Awareness Day. Recent inductees wore their lavalieres as well as stickers reading "Ask me about ALD" in order to educate students and faculty about the organization.

Columbia College ALD officers for the 1993-1994 year are: President, Gretchen Morris; Vice President, Derin Smith; Secretary, Anita McBride; Treasurer, Tish Gotell; Chaplain, Jenny Millsaps; and Editor, Leslie Price. The ALD faculty advisors are Vice President of Student Affairs, Nicki Cantrell and Professor of History Dr. Robert Moore.

▲▲▲

CHAPTER ACTIVITIES

The 1993-94 chapter of Alpha Lambda Delta at Converse College had its initiation of new members on April 30, 1993. Officers are Ellen Thompson, President; Alison Stafford, Vice President; Cassie Krupa, Secretary; April Berton, Treasurer; Heather Stead, Student Government Association Representative; and Page Vaughn, Editor.

The officers, as well as the other members, are ecstatic about the plans that are being made for the upcoming year. Many members will tutor students at a local elementary school. There will be a "Buddy Program" with the international students to help them adjust during the year. The "Been Caught Studying" program, in which members "catch" students who are studying during exam week and reward them, will be continued. These goals, along with many others, are in progress. In an attempt to make itself more visible on campus, the Converse College chapter hopes to have a very successful and productive year.

▲▲▲

Cumberland University chapter of Alpha Lambda Delta recently profited from a bake sale as one of their fundraising events. Last year's activities included a donation of a turkey and several canned goods to a needy family of Lebanon. The group also decorated Memorial Hall for the Christmas season. The members, decided to sponsor a paraplegic child in Wilson County and also purchase some much needed pencil sharpeners to be placed throughout Memorial Hall. The members have also purchased T-shirts as a way of advertising ALD to the school and the Community.

▲▲▲

For the 1992-93 school year, the new officers hoped to make Alpha Lambda Delta an active organization on the DePaul campus, as well as a driving force in the pursuit of activities that promoted academic, social, and service oriented objectives. Taking office in January, President Vanessa Weber; Vice President, Carlene Klaas; Secretary, Cathy L. Higgins; Treasurer, Denise Obrachta, and Historian, Amie Wyrostek, took the cue from other ALD chapters and began the tradition of handing out bags of candy to students during exam weeks in the "Caught Studying" campaign. As an added bonus, the officers stuffed the sacks with donated coupons for free and discounted food from area restaurants, and the response was overwhelmingly positive!

In the spring, active ALD members enjoyed the show at a local comedy club together and made plans to attend a Cubs game this year. Members also participated in the Super Cities Walk for Multiple Sclerosis, and had a great time bowling the night away to raise funds for Big Brothers and Big Sisters of Chicago.

At the initiation in May, ALD was proud to have the newly-elected President of DePaul University, the Reverend John P. Minogue, C.M., as keynote speaker, and afterwards thanked him by initiating Fr. Minogue as an honorary member.

Over the summer, officers Vanessa Weber, Carlene Klaas, and Amie Wyrostek attended the DePaul-sponsored leadership workshop in order to share ideas with other organizations on campus and start the new school year off on the right foot.

This chapter also became affiliated with two newly formed societies at DePaul: the Honors Society Council, and the DePaul Organizations Council. With these associations and with the recent activities of the group, officers and members alike are looking forward to making a name for Alpha Lambda Delta at DePaul University.



DePaul University 1992-1993 Alpha Lambda Delta Officers: (left to right) Historian, Amie Wyrostek; Treasurer, Denise Obrachta; President, Vanessa Weber; Vice President, Carlene Klaas; and Secretary, Kathy Higgins shown at initiation May 20, 1993.

▲▲▲

The Dickinson College chapter of Alpha Lambda Delta recently inducted members for the 1993-1994 year. The ceremony was conducted on Sunday, November 7. An informal pledging ceremony was also held on Wednesday, October 27.

This year's officers are: Michelle Lang, President; Jill Collett, Vice-President; Heather Campbell, Secretary; Amelia Span, Treasurer; and Christine Morrison, Historian. The officers are planning many activities for the year, and are eager to try some of the ideas that Michelle and Jill brought from this year's national convention in St. Louis.

The chapter has already begun some activities, including the "Been Caught Studying" project for freshmen, and co-sponsored the campus "coffeehouse" with the campus activities board. Projects in the works include a "Hell Week Relief" flyer, which lists various ways to try to decrease stress during final exam week and includes helpful study tips as well. This spring, the group will hold a Valentine's Day tea for those freshmen whose first semester averages have made them eligible to become members of ALD next year. The tea is intended to encourage the students to maintain their high standard of academic excellence.

▲▲▲

As the founding chapter of Alpha Lambda Delta, the University of Illinois chapter takes great pride in the organization. We worked hard this year to ensure successful philanthropy projects. A recycling project before one of the football games yielded great results. Likewise, a park restoration project was successful. Although the adverse weather for both events attempted to spoil the days work, the group pushed on to complete our goal.

A favorite project of this chapter is a continuing effort established by Alpha Lambda Delta boards from past years, tutoring at Dr. Howard's Elementary School. Every Friday afternoon, a dedicated group of Alpha Lambda Delta officers and active members head off campus to provide tutoring for children, ranging from the early grades to junior high. For one to two hours, members assisted these students in subject areas with which they had difficulty. Many times, it entailed math, spelling, and reading lessons.

The young students were divided into groups of three or four pupils per tutor. These sets stayed consistent for the rest of the year, establishing an important bond of trust and respect between the students and tutors. In turn, this enabled our members to become friends with the students; thus, making the interaction easier.

Over the course of time, the pupils improved in the subject areas that once served as a hindrance to their learning. It was such a joy to see the light come on in their eyes after working with them diligently on one problem. This project, which we hope to continue for years to come, was a rewarding and self satisfying experience for all who took part.

▲▲▲



University of Kentucky ALD officers are: (left to right) Albert Anthony Hardin, Vice President; Panna Patel, Secretary; Cheri Canode, Treasurer; William Gruen III, President.

The University of Kentucky chapter of Alpha Lambda Delta initiated a record 155 members on April 1, 1993. The elected officers, William Gruen III and Albert Anthony Harding, Vice President; Panna Patel, Secretary; Cheri Canode, Treasurer.

The new initiates didn't waste any time getting involved in Alpha Lambda Delta community projects. Members volunteered for a community outreach program three weeks after the initiation. Plans for the 1993-94 academic year include additional community work and educating first year students at UK about the campus honorees.

▲▲▲

CHAPTER ACTIVITIES

The Gettysburg College chapter of Alpha Lambda Delta initiated twenty-five new members October 2, 1993, as part of Family Weekend activities. Two honorary members, Dr. Kerry S. Walters, Associate Professor Philosophy and Dr. Janet Morgan Riggs, Associate Professor of Psychology and Executive Assistant to the President, were also inducted.

Founding ceremonies for this chapter were held last October when fifty-four eligible students and four honorary members, including Dr. Robert Nordvall, advisor, were initiated. This group sponsored two activities throughout the 1992-93 academic year. The most successful of these involved professors nominating first year students to attend a first year recognition banquet, the intent being to congratulate the students on their successful transition to the collegiate academic scene, and also to introduce them to Alpha Lambda Delta. Elected officers are: President, Steven R. Kachadorian; Vice President, Angela D. McElhane; Secretary, Sarah L. Grant, Treasurer; Yasmin Hussain, Historian; Tracy Schaal, Editor; Sarin E. Wiedle, Senior Advisor, Jay L. Weaver, Jr., and Junior Advisor, Nicole Kolumban.

AAA

On April 7, 1993, the Jackson State University chapter of Alpha Lambda Delta initiated forty new members. The new inductees were joined by Dr. James E. Lyons, the eighth president of Jackson State University, who was inducted as an honorary member. During the ceremony, the officers for the 1993-1994 academic year were installed. The officers are Ashley Whitaker, President; Aisha Gardner, Vice President; Latisha Clinkscales, Secretary; Kelly Grant, Treasurer; Angela Clavin, Historian; and Rhonda Carter, Miss Alpha Lambda Delta. Rhonda Carter represented Alpha Lambda Delta in the coronation of Miss Jackson State University, Maletta Dixon who is also a member of Alpha Lambda Delta. Throughout this year our chapter has a plan of improving our community and university. Through ALD, the JSU chapter continues its commitment to excellence.

AAA

The Liberty University Chapter of Alpha Lambda Delta honored forty-five Liberty sophomores for their high standard of academic excellence on August 31, 1993, recognizing them as potential leaders of their school and their country. It is the goal of these new initiates to honor God and their school by serving in various community projects. Liberty Alpha Lambda Delta members have chosen to take on many varied Christian community service opportunities, in addition to their studies. The Liberty chapter has found opportunity to serve area communities' needy, lonely and underprivileged. Many students also work with children and the elderly. Our chapter has frequently joined with other clubs on campus to encourage recycling and environmental projects. Many international students have also joined us, with their new cultures and ideas, giving to us a broader base of learning through international understanding. Liberty's chapter has many fun activities planned for student interaction, but their unity comes from service.

The faculty advisors for the Liberty Chapter of Alpha Lambda Delta are Dr. Pauline Donaldson and Dr. Marilyn Gadowski. The students selected to lead the Liberty Chapter in its new year are as follows: President, Bucky Terzic; Vice President, Maria Mentone; Secretary/Historian, Wendy Williams; Treasurer, Amy Gadowski; Junior Advisors, Scott Evans; and Senior Advisor, Eugenia Pogemiller.

AAA

The Louisiana State University Chapter initiated 243 members this past year. Following the spring initiation ceremony, awards and scholarships were presented to the members and guests.

Five graduating seniors with cumulative 4.0 GPA's tied for the Senior Book award. They are Denise Occhi, Steven Cozine, Bernard Camins, Christine Hebert and Gretchen Brenes. The Sophomore Scholarship was awarded to Bradley T. Lowe, an accounting major with a 3.9 GPA. Shannon Elizabeth Silman received the Jo Anne J. Trow Award. Jodie Rabalais, a psychology major graduating with a 3.895 GPA was a 1993 ALD Fellowship recipient. Miss Rabalais was the President of the LSU chapter in 1990-1991.

This year the LSU Chapter presented The Outstanding Freshman Teacher Award to Dr. James Wharton of the Chemistry Department at LSU. Selection was based on nominations received from the spring initiates.

LSU is proud to have Stephen Moret serving as Student Member at Large for Alpha Lambda Delta. Stephen's term on the national council began in June of 1992.

Newly elected officers for the 1993-1994 school year are: Katherine Stockton, President; Dawn Gorden, Vice-President; Brandi Pecoul, Secretary; Brad Zimmermann, Treasurer; and Jennifer Loftin, Historian.

Millikin University's Chapter of Alpha Lambda Delta is working on becoming an active part of the campus life this year. We have started a mentor program in which incoming freshmen students are paired with Alpha Lambda Delta member in the same or similar major. The goal of this program is to promote academic achievement and to further the purpose of Alpha Lambda Delta by introducing ourselves to the freshmen at the beginning of the year.

This chapter is also planning the annual Scholastic Bowl in conjunction with the Admissions Office as well as several social activities for the year. A committee has been selected and is working on reviewing nominations for our annual Outstanding Teacher of the Year award.

Two of our officers, Sara Sobiech and Stephanie Sciutto, along with our Administrative Advisor, Jan Devore, attended the Alpha Lambda Delta Workshop in St. Louis in October. This networking is a valuable contribution to our chapter.

AAA

The Montana State University chapter of Alpha Lambda Delta was very active during the 1992-1993 academic year. Last fall, we initiated 17 new members and held a raffle for a Bridger Bowl season ski pass as a fund raiser for the chapter. In spring semester we initiated 57 new freshmen and two honorary members were Provost Draik Emmert and our Administrative Advisor, Mary Noll.

The Spring semester was a time of activity and excellence for the chapter. Mac Rugheimer, a retiring physics professor, presented a "Last Lecture" to the chapter and we assisted with MSU's High School Days, a two day campus visit and scholarship competition for high school juniors and seniors. The chapter also participated in the annual Student Recognition Day at MSU and presented award to outstanding ALD members. Jennifer Devoe, an outstanding senior was presented the ALD Senior Book Award and individual plaques were presented to Freshmen, Junior and Senior with the highest GPA. Forty senior certificates were also presented to graduating ALD members who had maintained their 3.5 GPA throughout their college career.

At the April meeting the chapter proudly presented Jennifer DeVoe, who is attending Harvard Medical School this Fall, with an Alpha Lambda Delta graduate Fellowship and Marie-Antoinette Kelly with the Jo Anne J. Trow Award. Additionally, the following officers were elected for the 1993-1994 academic year: Tara Gherke, President; Ezra Albrecht, Vice President; Travis Stav, Secretary/Treasurer; Esther Van Mourik, Public Relations; Trevor Stav, Social Chair; and Junior Advisors Barry Averill and Janell Vietz.

The chapter hopes to continue to raise campus awareness of Alpha Lambda Delta and perform various community service and fund raising projects. This fall we will initiate 28 new members, sponsor a team for Big Brother/Big Sister Bowl-a-Thon and plan for a busy Spring semester.

AAA



Moorhead State members Steve Muhle, Shannon Peterson and Jon Folk with the Annual Coat Check.

The spring of 1993 welcomed 59 new members to Moorhead State University's chapter of Alpha Lambda Delta, our largest membership to date. In addition, the chapter sponsored three projects to honor scholarship, service and leadership.

To honor Lois Selberg, the chapter's Administrative Advisor, who was retiring from the University, the group planted a tree on the University's mall. A ceremony was held with the University President, ALD officers and members, and the MSU community. At the base of the tree is a plaque that acknowledges

The Gettysburg College chapter of Alpha Lambda Delta initiated twenty-five new members October 2, 1993, as part of Family Weekend activities. Two honorary members, Dr. Kerry S. Wallers, Associate Professor Philosophy and Dr. Janet Morgan Riggs, Associate Professor of Psychology and Executive Assistant to the President, were also inducted.

Founding ceremonies for this chapter were held last October when fifty-four eligible students and four honorary members, including Dr. Robert Nordvall, advisor, were initiated. This group sponsored two activities throughout the 1992-93 academic year. The most successful of these involved professors nominating first year students to attend a first year recognition banquet, the intent being to congratulate the students on their successful transition to the collegiate academic scene, and also to introduce them to Alpha Lambda Delta. Elected officers are: President, Steven R. Kachadorian; Vice President, Angela D. McElhaney; Secretary, Sarah L. Grant; Treasurer, Yasmin Hussain, Historian; Tracy Schaal, Editor; Sarin E. Wiedle, Senior Advisor; Jay L. Weaver, Jr., and Junior Advisor, Nicole Kolumban.

▲▲▲

On April 7, 1993, the Jackson State University chapter of Alpha Lambda Delta initiated forty new members. The new inductees were joined by Dr. James E. Lyons, the eighth president of Jackson State University, who was inducted as an honorary member. During the ceremony, the officers for the 1993-1994 academic year were installed. The officers are Ashley Whitaker, President; Aisha Gardner, Vice President; Latisha Clinkscales, Secretary; Kelly Grant, Treasurer; Angela Clavin, Historian; and Rhonda Carter, Miss Alpha Lambda Delta. Rhonda Carter represented Alpha Lambda Delta in the coronation of Miss Jackson State University, Malthea Dixon who is also a member of Alpha Lambda Delta. Throughout this year our chapter has a plan of improving our community and university. Through ALD, the JSU chapter continues its commitment to excellence.

▲▲▲

The Liberty University Chapter of Alpha Lambda Delta honored forty-five Liberty sophomores for their high standard of academic excellence on August 31, 1993, recognizing them as potential leaders of their school and their country. It is the goal of these new initiates to honor God and their school by serving in various community projects. Liberty Alpha Lambda Delta members have chosen to take on many varied Christian community service opportunities, in addition to their studies. The Liberty chapter has found opportunity to serve area communities' needy, lonely and underprivileged. Many students also work with children and the elderly. Our chapter has frequently joined with other clubs on campus to encourage recycling and environmental projects. Many international students have also joined us, with their new cultures and ideas, giving to us a broader base of learning through international understanding. Liberty's chapter has many fun activities planned for student interaction, but their unity comes from service.

The faculty advisors for the Liberty Chapter of Alpha Lambda Delta are Dr. Pauline Donaldson and Dr. Marilyn Gadowski. The students selected to lead the Liberty Chapter in its new year are as follows: President, Bucky Terzic; Vice President, Maria Mentone; Secretary/Historian, Wendy Williams; Treasurer, Amy Gadowski; Junior Advisors, Scott Evans; and Senior Advisor, Eugenia Poggenmiller.

▲▲▲

The Louisiana State University Chapter initiated 243 members this past year. Following the spring initiation ceremony, awards and scholarships were presented to the members and guests.

Five graduating seniors with cumulative 4.0 GPAs tied for the Senior Book award. They are Denise Occhi, Steven Cozine, Bernard Camins, Christine Hebert and Gretchen Brenes. The Sophomore Scholarship was awarded to Bradley T. Lowe, an accounting major with a 3.9 GPA. Shannon Elizabeth Silman received the Jo Anne J. Trow Award. Jodie Rabalais, a psychology major graduating with a 3.895 GPA was a 1993 ALD Fellowship recipient. Miss Rabalais was the President of the LSU chapter in 1990-1991.

This year the LSU Chapter presented The Outstanding Freshman Teacher Award to Dr. James Wharton of the Chemistry Department at LSU. Selection was based on nominations received from the spring initiates.

LSU is proud to have Stephen Moret serving as Student Member at Large for Alpha Lambda Delta. Stephen's term on the national council began in June of 1992.

Newly elected officers for the 1993-1994 school year are: Katherine Stockton, President; Dawn Gorden, Vice-President; Brandi Pecoul, Secretary; Brad Zimmermann, Treasurer; and Jennifer Loftin, Historian.

Mililkin University's Chapter of Alpha Lambda Delta is working on becoming an active part of the campus life this year. We have started a mentor program in which incoming freshmen students are paired with Alpha Lambda Delta member in the same or similar major. The goal of this program is to promote academic achievement and to further the purpose of Alpha Lambda Delta by introducing ourselves to the freshmen at the beginning of the year.

This chapter is also planning the annual Scholastic Bowl in conjunction with the Admissions Office as well as several social activities for the year. A committee has been selected and is working on reviewing nominations for our annual Outstanding Teacher of the Year award.

Two of our officers, Sara Sobiech and Stephanie Scuito, along with our Administrative Advisor, Jan Devore, attended the Alpha Lambda Delta Workshop in St. Louis in October. This networking is a valuable contribution to our chapter.

▲▲▲

The Montana State University chapter of Alpha Lambda Delta was very active during the 1992-1993 academic year. Last fall, we initiated 17 new members and held a raffle for a Bridger Bowl season ski pass as a fund raiser for the chapter. In spring semester we initiated 57 new freshmen and two honorary members were Provost Draak Emmert and our Administrative Advisor, Mary Noll.

The Spring semester was a time of activity and excellence for the chapter. Mac Rugeheimer, a retiring physics professor, presented a "Last Lecture" to the chapter and we assisted with MSU's High School Days, a two day campus visit and scholarship competition for high school juniors and seniors. The chapter also participated in the annual Student Recognition Day at MSU and presented award to outstanding ALD members. Jennifer Devore, an outstanding senior was presented the ALD Senior Book Award and individual plaques were presented to Freshmen, Junior and Senior with the highest GPA. Forty senior certificates were also presented to graduating ALD members who had maintained their 3.5 GPA throughout their college career.

At the April meeting the chapter proudly presented Jennifer DeVoe, who is attending Harvard Medical School this Fall, with an Alpha Lambda Delta graduate Fellowship and Marie-Antoinette Kelly with the Jo Anne J. Trow Award. Additionally, the following officers were elected for the 1993-1994 academic year: Tara Gherke, President; Ezra Albrecht, Vice President; Travis Stav, Secretary/Treasurer; Esther Van Mourik, Public Relations; Trevor Stav, Social Chair; and Junior Advisors Barry Averill and Jamell Vietz.

The chapter hopes to continue to raise campus awareness of Alpha Lambda Delta and perform various community service and fund raising projects. This fall we will initiate 28 new members, sponsor a team for Big Brother/Big Sister Bowl-a-Thon and plan for a busy Spring semester.

▲▲▲



Moorhead State members Steve Muhle, Shannon Peterson and Jan Falk with the Annual Court Check.

The spring of 1993 welcomed 59 new members to Moorhead State University's chapter of Alpha Lambda Delta, our largest membership to date. In addition, the chapter sponsored three projects to honor scholarship, service and leadership.

To honor Lois Selberg, the chapter's Administrative Advisor, who was retiring from the University, the group planted a tree on the University's mall. A ceremony was held with the University President, ALD officers and members, and the MSU community. At the base of the tree is a plaque that acknowledges

Some projects are currently underway, such as holding bi-weekly full-fledged tutorial sessions for campus freshmen. This is being done to make their academic transition from high school to college as smooth as possible. The chapter also has a tutorial session entitled "Altogether Learning at Dudley." This program is held at local James B. Dudley High School in order to improve the grades of many students in the areas of mathematics and science.

The chapter has also formed as organization to look into preserving the African Heritage Center, a precious, yet under-budgeted, museum in the vicinity. Other projects, such as adopting a family for Christmas and giving campus tours on University Day, are just some of many activities that have made Alpha Lambda Delta a conspicuous name of campus.

Providing leadership for the chapter are the following: Latoria Sanders, President; Terri Smith, Vice-President; Valisa Thomas, Treasurer; Catisha Hamilton, Secretary; Toby Jenkins, Parliamentarian; DeQuincy Lewis, Editor; Gerald Walden, Mr. ALD; Sharnay Torrance, Miss ALD; and Delcena Tunstall, Historian. Without question, the North Carolina A&T chapter of Alpha Lambda Delta will have its hands on everything for this academic year.

▲▲▲

Alpha Lambda Delta members at The Ohio State University participated in Wheelchair Football, an activity made possible through a special program, project leisure education-participation (PLEP) in the department of university recreation and intramural sports.

Wheelchair football matches Alpha Lambda Delta volunteers against a team of handicapped participants. Although the winner does not go to the Rose bowl, the game still arouses the excitement and exhilaration of a big ten football game for all who take part in passing, diving and falling out of their chairs!

At Ohio State, Alpha Lambda Delta has a special connection with the PLEP program. Wheelchair football is just one of the activities for which members can volunteer. Adapted aquatics and conditioning allow handicapped participants the opportunity to stay fit with water aerobics and work outs on specially designed universal machines. Volunteers are always needed to help individuals get in and out of the water and on to the equipment.

Because of the tremendous involvement and interest Alpha Lambda Delta members have shown in the magnificent program over the years, the chapter donated a lift to assist in getting paraplegics and quadriplegics in and out of the swimming pool. This gift further advanced the relationship between Alpha Lambda Delta members and the PLEP program, and has continued to encourage more and more members to apply leadership and service skills through this outstanding organization.

▲▲▲

The Alpha Lambda Delta chapter of Oregon State University returned for another school year on September 27th with 63 new initiates. Officer elections were held at the 1993 spring initiation ceremony. The 1993-94 officers are Co-Presidents, Brian Kash and Amy Reynolds; Co-Vice-Presidents, Scott Davis and Jill Wennesson; Treasurer Nicole McGloin; and Secretary Sharrman Siebenthal. The chapter advisor is Dr. Roger Penn, Assistant Vice President and Dean of Students at Oregon State.

The new chapter officers made plans to order literature on issues that concern college students and distribute this literature to all campus living groups. Specially, they were concerned about increasing students' awareness of alcohol abuse and its effect in their ability to make decisions. The officers also discussed plans to be involved in various community activities later in the year.

▲▲▲

The Philadelphia College of Pharmacy and Science chapter inducted 44 new members at an honorary banquet on February 11, 1993. Guests at this banquet included the new members and their families, Dr. Alicia King, Faculty Advisor; Dr. Frank Rois, Sponsor; and Dr. Robert Fallynek, winner of the Outstanding Freshman Teacher Award. The ceremony concluded with the installation of the officers for the 1993-1994 school year. They are Sherry Brown, President; Matthew Lamb, Vice President; Tammy Venosh, Secretary; Ahmad Choudry, Treasurer; and Tina Stoudt, Student Government Representative.

The new members of ALD are working diligently to insure a successful upcoming year. The wide variety of events planned will get the students involved academically, socially and community wise. We have already put some plans into action. On April 15, 1993, ALD members participated in Student Appreciation Day at our school. The members set up and worked a "Fun Booth" where students threw darts to win prizes such as compact discs and movie tickets. This productive event served as an excellent fund-raiser. All proceeds were donated to

continues next page



The Alpha Lambda Delta Chapter at North Carolina Agricultural and Technical State College.

North Carolina Agricultural and Technical State University continues to overwhelm the state, nation and world in both academic excellence and its service to humanity. Leading the way at the institution is the university's chapter of Alpha Lambda Delta. This year, the chapter will be engaged in various tasks and projects.

Moorhead State-continued

Ms. Selberg's contributions and informs the public that the tree was planted by ALD.

Another tree was planted on the mall at the same time to honor and stress the values of academic excellence and service. A plaque at the base of the tree acknowledges these attributes and informs the public that the tree was planted by ALD.

The chapter also donated \$500 to the Moorhead State University Foundation's drive for the Roland Dille Fund for Excellence. Dr. Roland Dille, who has been president of MSU for 26 years and a strong supporter of ALD, is retiring in the spring of 1994. The MSU Foundation has announced the establishment of an endowed fund in his honor. The money ALD contributed was obtained from the various fundraising activities.

The new officers are: Bridget Erickson, President; Joe Melicher, Vice President; Aimee Anderson, Secretary; Gretchen Carlson, Treasurer; Steve Muhle, Program and Publicity Director; Jen Diekman, Historian

The new Administrative Advisor is Dr. Robert S. Badal, Dean of Arts and Humanities. The Faculty Advisor is Dr. Timothy Choy.

This fall the group is stressing academic diversity by attaining speakers from several different fields to speak at scheduled meetings. The group is also participating in loosely organized social activities (campus films, speakers and discussion groups) to promote friendship and belonging in our members. Fundraising efforts for the fall include lawn raking, a coat check for the MSU Foundation's Donor Recognition Dinner, and a booth set up during Homecoming activities. The group will also be delivering "Been Caught Studying" care packages throughout the dorms, departments and the library prior to finals week.

▲▲▲

The Northern Arizona University chapter is looking forward to a very rewarding year. The chapter initiated 35 new members including honorary inductees Anna Marie Aldaz, Director of the Spanish Emersion Program, and Dr. David Camacho, Assistant Professor of Political Science, at an induction ceremony in November of 1992. The chapter also held a spring initiation in which a very impressive 183 new members were inducted. The Book Award was presented to Kelly Truuri. The chapter was also proud to present the Trow award to Christine Jones.

The officers elected for the 1993-94 school academic year include: Kevin Gillespie, President; Katie Hogan, Vice-President; Lisa Sommer, Secretary; Joyce Anderson, Treasurer; Rebecca Berlow, Historian; Jim Anderson, Kathy Sherman, and Chris Stuetze, Student Advisors.

The chapter has planned many projects for the year with the main focus once again being on community service and academic excellence. Some of these projects will include: Participating in not only a successful leadership conference on campus, but sending delegates to the national leadership conference in St. Louis; Adopt-a-plot program which promotes the upkeep of a designated plot of land on the NAU campus; working with the special Olympics, and other community service activities.

▲▲▲

CHAPTER ACTIVITIES

the children's Crisis Treatment Center, a clinic for traumatized children and their families.

As for the upcoming semester, ALD's agenda is saturated with activities! To start off the 1993 fall semester, we have planned a trip to Great Adventure. Fliers and advertisements will be sent over the summer to each and every student about this event. This is a great opportunity for incoming freshman to meet many people and for upperclassmen to get together with their friends. Other activities scheduled are bake sales, pizza parties, "Been Caught Studying," and peer tutoring. Peer tutoring is a very beneficial program on our campus for it helps those struggling in a subject while also helping ALD students earn some extra money. Along with this, ALD will continue its annual blood drive, raffle sale, Outstanding freshman Teacher Award, and the Jo Anne J. Trow Undergraduate Award.



1993-1994 Officers of PCPS Chapter: (left to right) Tina Stoudt, Student Government Representative; Sherry Brown, President; Tammy Venosh, Secretary; and Matthew Lamb, Vice President. (Not shown, Ahmad Choudry, Treasurer).

▲▲▲

On Sunday, April 4, 14 students were inducted into Alpha Lambda Delta, at the University of Pittsburg at Bradford. The members were inducted into the society by Setsuko Yogi, Chapter President; Dr. Holly Spittler, Administrative Advisor; and Dr. Rebecca Mowrey, Faculty Advisor. A reception followed. The University of Pittsburg at Bradford was chartered as a chapter of National Alpha Lambda Delta in April 1988.

Jill Slike was the recipient of the Senior Boob Award which is presented by the National Alpha Lambda Delta office to the senior in each chapter with the highest grade point average. Kristina Ervin was awarded the Jo Anne Trowe Undergraduate Scholarship which is given on the basis of college involvement and academic achievement. Linda Boutros, Michelle DeStefano, Melissa Ford, Jennifer Ludwick, Todd Meserone, Julie Pascarella, Patricia Reitz, Nancy Rudolph, Carol Santagato, Jill Slike and Kathy Wittig all were recipients of the Senior Award, given to Alpha Lambda Delta senior members who have maintained a 3.5 grade point average.

▲▲▲

The Purdue University chapter of Alpha Lambda Delta had a busy year as officers Karen Ashworth, Heather Halt, Susan Lakey, Stephanie Lewis, Kathryn Simon, Tanya Steinman, Patty Swank, Patricia-Anne Tom, and Carrie Young helped to continue the commitment to scholarship and excellence during the 1992-93 school year.

In conjunction with Phi Eta Sigma honor society, ALD honored 500 new members in both fall and spring initiation ceremony combined. The spring pledging ceremony was held on February 14, and students were served special refreshments to commemorate Valentine's Day and their new membership. Spring pledges were honored at a banquet following their initiation.

ALD also honored scholarship through various awards. In addition to the \$100 Jo Anne J. Trow award funded by national ALD, the Purdue chapter added an additional \$400 to that amount, which was presented to Stephanie Lewis, a journalism/communications major. The chapter also chose three additional scholarship winners who were presented with \$400 each. ALD also presented 15 senior book awards to members who maintained a straight A average throughout their entire college career.

The chapter distributed its annual volunteer tutor list to each residence hall counselor and academic advisor as well. Through this service previous initiates donated their time and assisted other students who needed help in their studies. This program proved to be very successful and beneficial.

Other activities last year included distributing over 500 Caught Studying bags to students in libraries and study lounges during finals week, hosting a pizza party, distributing a newsletter, setting up an ALD display in the student union, and sending 2 officers to ALD's conference in Salem, Mass., in October.

Concluding the year new officers for the 1993-94 school year were selected from a pool of approximately 30 applicants, and the 92-93 officers were honored for their service at a special dinner.

▲▲▲

The Susquehanna University is very excited to start its chapter's 15th year on campus. On March 29, 1993, the Susquehanna University chapter initiated 47 new members. The initiation was held in conjunction with the annual Honors Day banquet, sponsored by Alpha Lambda Delta. A last lecture was given by Dr. John Longaker, a retiring history professor.

The officers elected for the 1993-1994 year are: Kristen Keyes, President; Tina Parks, Vice-President; Beverly Kline, Secretary; Nicole Moraski, Treasurer; Cheryl White, Historian; and Megan Bogar, Editor.

Several activities undertaken this year include: a peer tutoring program to help students find the resources they need in the library. The chapter plans to recognize two outstanding freshmen professors, and also recognize sophomores who have maintained the high standards of Alpha Lambda Delta. Pictures with Santa Claus will be taken at Christmas.

▲▲▲

The Temple University chapter is looking forward to an exciting school year. The new officers are: Marta Pelczarski, President; Keith McNellis, Vice-President; El-Tirib McKelvy, Secretary; and Tara Carver, Historian.

The chapter is planning to participate in the Celebrate Temple and Spring Fling festivities. There are also plans to organize a bake sale and other fund raising activities. The chapter also has planned to participate in the Adopt-a-School program.

▲▲▲



Texas Christian University Officers after the Honors Seminar. They are: (left to right) Vice President, Heidi McIntire; Treasurer, Lauren Garner; Secretary, David Kinder; and President, Jennifer Duncan.

Texas Christian University began the spring semester of 1993 by inducting 130 new student members, as well as six professors voted to be the most outstanding freshman professors by the chapter. This year's initiation commemorated Alpha Lambda Delta's thirtieth anniversary on the Texas Christian University campus. We were very proud to have Vice President of Relations and Expansion, Dr. Pat Graham, come to our University to open the initiation ceremony by giving the keynote address.

TCU's chapter has been involved in many events from Spring Honors Convocation where the Jo Anne J. Trow Award and Senior Book Awards were presented, to social and service events. The main event for the year, ALD's Second Annual Honors Seminar was a tremendous success. Over five-hundred were given to freshman in the honors program or awarded with an academic scholarship to TCU, as well as all active chapter members to learn about various national honor societies and scholarships available at TCU. Many prominent professors and faculty members attended and spoke at the event.

Texas Christian University Officers are: Vice President Heidi McIntire, Treasurer, Lauren Garner; Secretary, David Kinder; and President, Jennifer Duncan.

▲▲▲

CHAPTER ACTIVITIES

The Tougaloo College chapter of Alpha Lambda Delta inducted new members on May 1, 1993. Officers elected were: Ashalla Magee, President; Kentrell Lidell, Vice-President; Tommy Morris, Treasurer; Ifetayo West, Secretary; Janeca Woddy, Editor; and Sheila Rushing, Historian. In addition, the new sponsor Clintoria Jones, was also inducted as an honorary member.

To close out the spring semester, the members of Alpha Lambda Delta conducted Alpha Lambda Delta T-shirt Day. Members were seen wearing their T-shirts all across campus.

The newly inducted members were involved in various summer research programs. Tommy Morris, Treasurer, and Ashalla Magee, President, conducted research at the University of Alabama at Birmingham this summer. Jameca Woody, Editor, conducted research for the Food and Drug Administration. Ako Bradford, conducted research at Yale University.

During the 1993-1994 academic year, many activities are planned. Activities include: an ALD freshpersons introductory seminar, ALD environmental protection project, Honda Challenge Bowl, Raffle, Christmas Clothes drive for the homeless, doughnut fund-raiser, and bake sale. The members will also be involved in Big Brother/Big Sister Programs, tutoring for underprivileged youth of the community, and adopt-a-nursing-home.

▲▲▲

Another school year has begun, and already the University of Houston—University Park chapter of Alpha Lambda Delta has accomplished various goals and participated in many events.

After being elected in May, the 1993-1994 officers rolled up their sleeves and were ready for business. The officers met periodically throughout the summer to discuss and plan events for the upcoming year. One of the first activities was the annual Orientation Fair for new students which was conducted throughout June, July, and August. Alpha Lambda Delta arranged to have a table displaying t-shirts, certificates, and literature to familiarize students with the history, purpose, and goals of the society. One successful event followed the other.

In early August, the society held its first fund-raiser. By selling drinks and various baked goodies, over \$150.00 for our scholarship fund was raised. Treasurer, Dave Tallarigo and his fundraising committee plan to hold fundraising projects every six weeks so that the society will be able to award as many scholarships to as many deserving members as possible. The society is also conducting a successful chapter t-shirt sale which has raised close to \$265.00 scholarships.



University of Houston-University Park Officers: (left to right) Leslie Haehnel, President; Trinh Phan, Historian; Raj Choudhary, Public Relations; Pamela Thacker, Secretary; Marc Montgomery, Vice President; Dr. Bill Monroe, Co-Advisor; Dave Tallarigo, Treasurer.

Raj Choudhary, this year's publicist, has also been busy spreading the word about Alpha Lambda Delta. There are flyers posted across campus which inform students of the society and its qualifications for membership. Each month there are also flyers that inform members about meetings and activities. He was able to get an ad in the Daily Cougar (the university's campus newspaper) which congratulated the spring '93 inductees, and welcomed new students to the university. In June the society mailed out its first issue of the monthly newsletter to members.

Trinh Phan, Historian, is chairman for the banner committee. The officers painted a banner which hung in the University Center during the first two weeks of school, welcoming new students to the University. In order to recognize members, a birthday banner is painted each month, wishing happy birthday to respective members. Banners are also painted monthly to remind members about meetings.

To promote academic study, the society is in the process of introducing to unsuspecting students across campus the rewards of being "Caught Studying." At the beginning of September, the society held its first general meeting of the year to introduce officers and members, and to discuss the goals and activities for

the year.

Leslie Haehnel, the Chapter President, and Pamela Thacker, the Secretary, helped coordinate the first social event — the back-to-school mixer. The picnic was at Hermann Park near the Houston Zoological Gardens. The weather was typical unpredictable Houston weather, but the volleyball, badminton, water balloons, and paddleboat rides were fabulous. On September 23 the chapter went to an Astros baseball game in the Astrodome. This was an opportunity for members to relax from the pressures of school, and to get better acquainted. The society's name was displayed on the scoreboard for thousands of Houstonians to see.

The months of October, November, and December are designated for volunteering and community service. Vice President, Marc Montgomery is planning for us to participate in the Great Pumpkin Fun Run, Thanksgiving and Christmas Feasts for the homeless, Ring the Bell with the Salvation Army, and many other worthwhile causes. The society is currently Trick-or-Treating for UNICEF and preparing for the CROP Walk for Hunger.

In the middle of October, the society participated in various Homecoming events, such as the Banner Contest (in which we placed first), Paint the UC, Co-ed Student Events (in which we also placed first), and the Recycling Program.

▲▲▲

The Miami University chapter, combined with Phi Eta Sigma, is continuing the active pace set by last year's members. With the initiation of 275 new members last spring and a fall initiation of an additional 40 members, ALD will be a visible and exciting part of Miami's campus.

ALD is concentrating on service, scholarship and social activities this year. A pre-game tailgate party kicked off the year for ALD members. Other social activities planned for fall include hiking trips and debate nights. To promote scholarship on campus, ALD placed table tents displaying study tips in all first year students' cafeterias. Continuing with the scholarship theme, each ALD general meeting features a speaker on such topics as scholarships and career planning. Service projects for the fall include a Thanksgiving food drive for area needy and a cookie baking project by ALD members for local nursing homes at Christmas. Because of the enthusiasm of members, the 1993-94 school year looks to be fun and successful for this chapter.

▲▲▲

The University of North Alabama chapter celebrated the culmination of another successful year with the initiation of new members on March 16, 1993. During the elegant ceremony Dr. Minor, the guest speaker, saluted initiates for their scholastic achievements.

New officers were soon elected and began making plans for the new year. In April, new and old members gathered together for a spring picnic to enjoy food and fellowship. During the week before finals, members also participated in the "Caught You Studying" program by distributing candy to students throughout the library.

Enthusiastic and motivated members were again hard at work this fall. The organization participated in the third annual Fall Convocation, and helped the University celebrate Homecoming at the game and in the parade. The chapter also planned a 70th birthday/information party for freshmen to celebrate and learn about the tradition of Alpha Lambda Delta. In addition, Alpha Lambda Delta is putting study tips in the campus newspaper to enhance the chapter's visibility.

▲▲▲

The tradition of excellence both on campus and in the nation continues at the University of Oregon's Alpha Lambda Delta chapter. In the spring, we inducted 135 new members and elected four enthusiastic officers. These officers are: Kaira Esgate, President; Jeneva Watson, Vice-Presidents; Dan Patrick, Projects Chair, and Amy Hsyden, Membership Chair. To kick off a year full of activities, we held a barbecue at a local park in order for our members to plan activities and develop new friendships.

Some of the many projects planned for the year include assisting with the University Blood Drives, organizing bake sales and pizza takeover to raise money for scholarships, a Canned Food Scavenger Hunt to collect food for local agencies and the traditional Caught Studying gift packages.

▲▲▲

The University of South Carolina chapter is maintaining its presence on campus and throughout the state of South Carolina with a state-wide high school academic quiz bowl. On February 27, 1993, the second annual USC CHALLENGE academic quiz bowl was at the University of South Carolina. Thirty-four high

CHAPTER ACTIVITIES

schools participated in the one-day event that had University faculty, staff, and students serving as judges, monitors, score keepers, and assistants. This successful event allowed many talented high school students to visit our campus. Many of those intelligent students will likely be future Alpha Lambda Delta members when they start college.

On March 26, 1993, during our Spring Induction ceremony, 194 students were initiated into the University of South Carolina's chapter of Alpha Lambda Delta. Following the ceremony and welcome, the students had a chance to meet and congratulate each other at the induction reception.

The new officers that were elected for the 1993-94 school year are: P.J. Snavelly, President; Cameron Gilreath, Vice-President; Rebecca Graziano, Treasurer; and Katie Dennis, Secretary. They and the rest of the Alpha Lambda Delta members are looking forward to another successful year with the third annual USC CHALLENGE and other rewarding activities.

AAA

The Alpha Lambda Delta chapter at the University of Texas at San Antonio sponsored their tenth annual Spring Honors Conference on March 26, 1993. The 1993 conference theme was "The America's" and offered glimpses into the diversity, the heritage, and the interdependence of the peoples of the Americas. The theme was explored through a series of faculty-led workshops and a College Bowl competition for participating high schools. Conference participants numbered 350 high school and university honor students.

Conference topics included International Opportunities: Mexico and the Free Trade Agreement; Archaeology in the American Southwest; The Forest for the Trees: Deforestation Problems in the Americas; First Encounters with the Americas; La Frontera: The Border and U.S.-Mexican History; and Oaxaca and Mexico: An Artist's Perspective.

AAA



University of Wisconsin-Eau Claire Officers pictured above are: (left to right-top) Georgeanne Hehl, Secretary; Mary Louise Kurney, Historian; Cindy Van Handel, Treasurer (left to right-bottom) Sonia Chadha, Editor; Kathy Farlay, Advisor; Michelle Watson, President.

After inducting approximately 100 new members in the spring of 1992, the newly elected officers at the University of Wisconsin Eau Claire jumped right into action. Leading the way this year are: Michelle Watson, President; Angie Holt, Vice-President; Georgeanna Hehl, Secretary; Mary Louise Kurey, Historian; Sonia Chadha, Editor; Cindy VanHandel, Treasurer; and Kathy Farley, Advisor. The chapter is looking forward to a great year. Kicking off the year with an outdoor social, meetings and activities were discussed. In support of increased member involvement, all members were sent invitations and received phone calls before the first meeting to remind everyone to attend (approximately half of our members showed up!!)

Some events planned for this year include a Halloween party for the children at the Bolton Refuge House (a home for battered women and their children), Big Brother/Big Sister volunteer program, and Alumni Telefund participation. One program that past chapters have been successful with is the free Peer Tutoring program to provide any student with free tutoring in any subject. Hopefully, it will be a great success again this year.

AAA

On April 18, 1993, the Texas Tech chapter inducted 242 new members at the spring initiation banquet. The officers for the 1993-94 year are: Deana Otts, President; Leslie Weeks, Vice-President Communications; Stacy Pine, Vice-President Membership; Rebecca Troy, Treasurer; and Brandi Bara and Mary Roberson, Initiation Coordinators. Gale Richardson and Suzy Henson are serving

as advisors. At the banquet, Angelique Sims was presented the Jo Anne J. Trow Award, and two students-Tori Irlbeck and Christa Nolan-shared the honor of receiving the Senior Book Award (each with a 4.0 GPA!).

The chapter is looking forward to an exciting year. The chapter has planned many events to improve the visibility of Alpha Lambda Delta on the Tech campus. To start off the fall semester, the chapter sponsored a Homecoming Queen candidate throughout the Homecoming week festivities. The chapter also worked jointly with Phi Eta Sigma to host a fall initiation. The two groups will be sponsoring a lecture series during the spring semester. The lecture topics will include scholarship/financial aid information, career planning and placement and opportunities for leadership in the Student Association. The chapter also plans to work with the student government to help host various events that are held on the Texas Tech campus.

AAA

The UW-Platteville chapter of Alpha Lambda Delta held its annual initiation ceremony on Sunday, April 25, 1993. Seventy-nine new members were initiated and Acting Chancellor, Lee Halgren was installed as the Honorary Member. Senior certificates were awarded to 28 graduates who maintained the high standards of the society. The Book Award was presented to Barbara A. Kinney. The local chapter also awarded two-\$100 scholarships to new members Jaye Maxfield and Angela Mulcahy. These scholarships are named in memory for Kordillia Johnson, who served as advisor from 1972-1982. A brief reception was held for members and guests of Alpha Lambda Delta and Phi Eta Sigma while yearbook and new releases photos were taken of the students. A jointly-sponsored banquet was held at 5:00 p.m. in the Beaux Arts Room. Acting Chancellor Halgren offered congratulatory remarks, and Dr. Virginia Snyder, presented a brief speech entitled "The Journey of Life...Make it a Success."



1993 Officers at UW-Platteville: (left to right) Advisor, Darla Banfi; President, Tiffany Lancaster; Treasurer, Mark Payne; Vice President, Barbara Knox; Historian, Paula Nies; Secretary, Stephen Wolenc; Administrative Advisor, Joyce Irish.

Alpha Lambda Delta President Tiffany Lancaster ('92-'93) was recognized for her leadership at UW-Platteville's second annual Leadership Recognition Program. Ms. Lancaster was awarded a prestigious UWP Foundation Excellence in Leadership Award. Further, her name has been added to the "Student Leadership Wall of Fame" in the Student Center.



The officers elected for the 1993-94 school year are: Sherry Seton, President; Brian Majerus, Vice-President; Amy Scherneck, Secretary; Eric Edler, Treasurer; and Holly Glynn, Historian. Darla Banfi continues to serve as Advisor of Alpha Lambda Delta and Joyce Irish as the Administrative Advisor. Planning new programs on campus to promote academic excellence among freshmen, and the chapter is hoping to purchase supplementary solution manuals and study guides to place on closed reserve at the university library. The officers and advisors are efforts for another successful year at UW-P!

ALD President, Tiffany Lancaster received a prestigious UWP Foundation Excellence in Leadership Award at UWP's second annual Leadership Recognition Program. Her name has been added to the "Student Leadership Wall of Fame" in the Student Center.

AAA

Valparaiso University's chapter of Alpha Lambda Delta is pleased to report a successful start to its programs slated for the 1993-1994 school year. Valparaiso University excitedly announces some new programs that have been implemented by this year's sophomore members. Alpha Lambda Delta continues to aid

CHAPTER ACTIVITIES

exploratory freshmen with its Peer Advising Program. A very unique service is newly being provided for students: Peer Information Counseling. The officers are also planning a "Caught Studying" project and distribution of "Do Not Disturb" door hangers for next semester.

Valparaiso University's Chapter advisers for Alpha Lambda Delta are Dr. Arvid Sponberg (President Faculty Advisor) and Dean Dolores Ruosch (Administrative Liason). This year's officers are as follows: Becky Menis, President; Julius Willis, Vice-President; Jeff Kosman, Secretary; Krista Hornish, Treasurer; Kate Grover, Historian; and Paula Robinson, Publicity Chair.

As in the past, Alpha Lambda Delta volunteers help freshmen at Valparaiso University through the Peer Advising Program headed by Dean Katharine Antommaria. This year, seventeen first-year members of Alpha Lambda Delta donated their time to registering freshmen and to continue to assist in their adjustment to life at V.U. This program helps the freshmen exploratory students look at different courses that might lead them to declaring a major in the future; the Peer Advisers are instrumental in getting freshmen students registered at Valparaiso University.

This year, the new Peer Information Counseling, program was created with two major goals: first, to increase freshman awareness of V.U.'s chapter of Alpha Lambda Delta; and second, to provide a needed service for freshmen. Students meet the Alpha Lambda Delta volunteer (called a Peer Information Counselor) for an hour long session, during which time the students will receive help formulating a theses and locating sources of information, and general tips of writing research papers. The volunteers meet every other weeks with the supervising librarian to review progress of the program and to address any concerns or questions. V.U.'s Alpha Lambda Delta Vice-President takes on the responsibility of the P.I.C. Program now in progress.

Alpha Lambda Delta members plan to distribute door hangers that, on one side, indicates that a student is studying, and on the other side, give general information about V.U.'s chapter of Alpha Lambda Delta. Also planned is a program that will give bags of candy to students on freshmen residence halls and the library when they are "Caught Studying" by an Alpha Lambda Delta member.

This year's members of Alpha Lambda Delta are striving to implement the goal of the freshmen honor society on Valparaiso University's campus. Through its Peer Advising Program, the new P.I.C. Program, and other programs, members are successfully achieving their goals and are increasing the awareness of campus of Alpha Lambda Delta, the freshman honor society.

▲▲▲

Karen Gill, President of Alpha Lambda Delta at Texas Women's University presents an honorary membership to TWU President, Dr. Shirley Chater in honor of the 60th Anniversary of Alpha Lambda Delta on the TWU campus.



Pictured are: (left to right) Vernell Aiken, Treasurer; Dr. Chater, President of TWU; Karen Gill, President of Alpha Lambda Delta; Holly Eaves, Historian. Not pictured are officers: Tonia Archie, Vice President; Allana Ferguson, Secretary; Kay Van Hauen, Editor.

▲▲▲



Dr. M. Louise McBee, Georgia State Representative and Past National President of Alpha Lambda Delta (National) with Marla Fredericks, President of Spelman College Chapter of ALD.

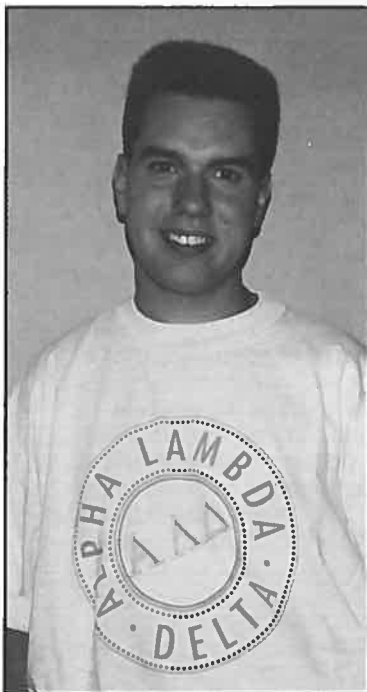

Christian Ellis dresses for success in an ALD T-shirt.

DRESS for SUCCESS . . . wear an Alpha Lambda Delta T-shirt!

The new Alpha Lambda Delta Gear T-shirt sports a design in purple and billiard green printed on iced heather.

SIZE	QUANTITY	COST/SHIRT	TOTAL COST
S		\$14.00	
M		\$14.00	
L		\$14.00	
XL		\$14.00	
XXL		\$15.00	
For orders of fewer than 10 T-shirts, include \$3.00 for shipping			
GRAND TOTAL ENCLOSED			

Ordering is as easy as 1-2-3

- Complete the form below
- Place it in an envelope with a check or money order made out to: **National Alpha Lambda Delta**
- Mail it to us at: **National Alpha Lambda Delta P.O. Box 1576 Muncie, IN 47308-1576**

SHIP TO:

(Please use street address, UPS will not deliver to P.O. Box.)

NAME _____

ADDRESS _____

CITY _____

STATE _____

ZIP CODE _____

PHONE NUMBER _____



JO ANNE J. TROW UNDERGRADUATE AWARD RECIPIENTS

The Jo Anne J. Trow Award is a \$100 award presented to an outstanding sophomore member of a chapter.

Mallory Ann Haves	University of Alabama	Marie A. Kelley	Montana State University	Raphael Chong	Fort Hays State University	Catharine Magnus	Rider College
Maria Teresa Kujawski	University of Alabama at Huntsville	Scott D. Romanowski	University of Montevallo	Gary Goodaker	Georgetown College	Liem Van Do	University of South Alabama
Nathan Bautista	Arizona State University	James Spielman	Moorhead State University	Ashlie E. Warren	University of Houston	Janet M. Chitty	University of Southwestern Louisiana
Michael A. Griggs	Austin Peay State University	Michelle Erickson	Newcomb College of Tulane U.	Deborah Worthington	University of Illinois	Jenna T. Gross	Susquehanna University
Katrina Andrews	Ball State University	Jill Lindsey	University of North Alabama	Victoria Green	Kansas State University	Sophia K. Verros	Temple University
Stacy L. Procopio	Bowling Green State University	Randy E. Austin	North Carolina A & T State U.	Scott T. Evans	Liberty University	Christian Ellis	Texas Christian University
Beverly K. Jordan	Brenau University	Christine E. Jones	Northern Arizona University	Julie Van Dillen	Lindenwood College	Angelique Kara Sims	Texas Tech University
Angela M. Gilliland	Butler University	Shannon Gettings	Ohio Northern University	Shannon E. Silman	Louisiana State University	Sam N. Ancheril	University of Texas at San Antonio
Stephanie Webb	University of Central Oklahoma	Amy Bischoff	The Ohio State University	Susan K. Wyman	University of Maine-Orono	Heidi Showalter	University of Toledo
Heather Daniels	Coe College	Jennifer Fromherz	University of Oregon	Joni Hunt	MacMurray College	Marilyn D. Wyatt	Tougaloo College
Raimee Michelle Marlowe	Columbia College (SC)	Latina A. Duffy	Otterbein College	Roger Kunes	Marietta College	Jenna Fagnan	Trinity University
Karen Dwyer	University of Denver	Neven Abou-Gharbia	Philadelphia College of Pharmacy and Science	Sergio Fernandez	Maryville University of St. Louis	Laurie C. Fair	Troy State University
Sarah Zielinski	DePaul University	Kristina M. Ervin	University of Pittsburgh at Bradford	Heather Blake	Meredith College	Keisha L. Murphy	West Georgia College
Kimberly Sparks and Lucinda Sydow (2 winners)*	Dickinson College	Charles R. Parsons	University of Portland	Mike Coffey and Renee L. Amlin (2 winners)*	Miami University	Andrea Brandes	William Jewell College
Sandra J. Hartman	Elizabethtown College	Stephanie N. Lewin	Purdue University	Jennifer J. Ghazal	Midwestern State University	Tina Joch	University of Wisconsin - Eau Claire
Sara Garcia	University of Florida			Edward K. Lobenhof	Milikin University	Laura L. Sponseller	Wittenberg University
				Natalie J. Pharr	University of Mississippi		

* When a chapter lists more than one winner, that chapter has funded the second stipend.

3R's, Leadership And Alpha Lambda Delta continued from page 5

such as a letter of congratulations to the student as well as the parents, an honors/recognition reception or dinner, and an honors day program sponsored in cooperation with the other honor societies.

Honor societies, to be part of the new ethos found on many college campuses, must move beyond these traditional recognition areas. Membership must be more than lighting a candle, repeating an oath, drinking a cup of punch, or wearing a special ribbon or shirt. Alpha Lambda Delta advisors and members must be able to articulate how both the campus and members of the freshman class are different, meaning better, because of their association with the Society.

Students appear more serious today than at some other times in the history of higher education. Students are striving for good grades and to learn educational concepts. By being positive role models, Alpha Lambda Delta members can foster the idea that learning is important, and that scholarship is not only acceptable, but exceedingly important within the freshman peer group. Alpha Lambda Delta members can be leaders in developing a faculty-student mentoring environment to encourage out of class interaction. Students, observing their peers being recognized as well as positive faculty student relations being developed by Alpha Lambda Delta members, can be encouraged, themselves, to excel.

Retention. How a student becomes successfully integrated into a particular institutional environment can, in part, determine success. The transition from high school to college, from home to campus, is not easy. Finding an appropriate peer group can help facilitate this transition. A student who is happy in college is more likely to be academically successful. The successful student is likely to be retained by the institution until completing a program or degree. For the academic achiever, finding a group of kindred souls may be made easier by belonging to a organization whose purpose is to recognize scholarship...a group that develops opportunities for faculty and student interaction outside the classroom.

To retain academically superior students, the institution must understand the concepts that are important to a

freshman. Alpha Lambda Delta must find ways to reinforce these concepts. What concepts are important to a freshman?... acceptance by a peer group, being treated as an adult (being given the freedom to explore),... developing a sense of honor (doing the right thing),... being academically successful (getting good grades), and ...learning from experience (being able to explore by trial and error). A freshman wants to develop new ways of being, thinking and doing. A freshman wants to become a leader, and develop a distinctive leadership style. Leadership is perceived as the key to future success.

Alpha Lambda Delta can become the campus organization that assumes responsibility for fostering freshman growth. The development and sponsorship of freshman leadership opportunities can enhance social growth and complement academic achievement.

College and university administrators can feel honored when the National Council of Alpha Lambda Delta establishes and maintains a chapter on the campus. A chapter of Alpha Lambda Delta brings prestige to an institution, as well as to the students who are selected for membership.

Only recently have educational researchers realized the importance that the freshman experience makes to total student success. Many colleges and university administrators have previously failed to recognize the positive impact that an honor society can have on the campus. Alpha Lambda Delta can be a primary organization to reinforce, recognize, and retain students, as well as to develop freshman leadership. Thus, Alpha Lambda Delta can be a partner with the institution in promoting student development. Reinforcement, recognition, retention and student leadership are components of a positive undergraduate experience. Alpha Lambda Delta can be a significant partner in contributing to a successful undergraduate experience.

C. William McKee is Vice President for Academic Affairs and Dean of the College/Registrar at Cumberland University in Lebanon, Tennessee. Dr. McKee is in his third year as a Member-at-Large on the National Council of Alpha Lambda Delta.



FINANCIAL OPERATIONS

by Dr. Margie Wade

Alpha Lambda Delta commits its resources to recognizing, encouraging and rewarding academic achievement. Since membership dues provide the major source of revenue to support the programs and services of Alpha Lambda Delta, the National Council is pleased to report to members and advisors on the Society's financial operations.

Since its founding in 1924, Alpha Lambda Delta has concentrated on two major programs: honoring outstanding freshman scholars and awarding fellowships to members for graduate and professional study. From 1940 until 1986 current membership dues funded the fellowships, and the National Council placed all surplus funds into investment programs earmarked to support the fellowship program. Since 1986 the fellowships and the Senior Book Award have been funded by income on investments in the Fellowship and Loan Fund. Since the establishment of the program, 302 Alpha Lambda Delta members have received \$745,750 in fellowships.

At present, fifteen \$3,000 fellowships are awarded annually. The National Council has established the goal of increasing this perpetual fund to one million dollars so that current revenue can be used to support undergraduate programs while continuation of the graduate fellowship awards is assured. Increases in the Fellowship Fund would also allow for increases in the number of fellowships awarded and/or the amount of each fellowship.

Revenue for 1992 - 1993

Revenue to the Society comes from membership dues, sales of t-shirts and miscellaneous services, investment income and gifts to the Fellowship Fund. The following Revenue Chart reports the distribution of combined revenue of \$325,952 for General Fund and the Fellowship and Loan Fund for 1992-1993.

Revenue Chart

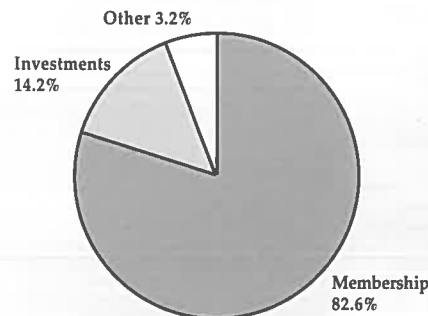

Expenditures for 1992 - 1993

The expenditures of Alpha Lambda Delta in 1992-1993 reflect the major activities of the Society. The following chart shows the distribution of expenditures by major categories. Direct Services to Members includes initiates' keys or lapel buttons and membership certificates, the Senior Book Awards, the Jo Anne J. Trow Awards, *The Flame*, the Leadership/Programming Workshop and the Headquarters staff time devoted to each of these programs.

Services to Chapters include Order of the Torch awards and the cost of printing, postage, telephone, supplies and staff time devoted to assisting collegiate chapters. Fellowships expenses include the Fellowship awards and the costs associated with the fellowship competition.

All National Council members volunteer their time and expertise, so National Council expenses reflect reimbursement of the costs that Council members incur while serving Alpha Lambda Delta. Headquarters expenses include rent, utilities, insurance, accounting and legal services, equipment and fringe benefits for staff.

The following chart shows the distribution of the combined expenditures for \$312,848 for 1992-1993.

Expenditure Chart

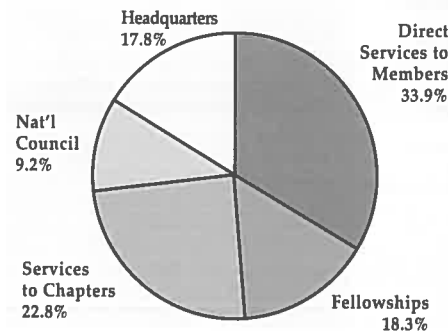

Assets, Liabilities, and Balances

To further understand the financial status of the Society, the reader should examine the statements of assets, liabilities, and fund balances, e.g. the balance sheets. The statements below show the resources of the organization accumulated over the past 69 years.

Assets

Ongoing expenses of Alpha Lambda Delta are paid by cash accumulations and cash accounts. As dues are paid they are invested in money market accounts and current checking accounts until needed to pay expenses. Since most initiations occur in the spring, at the close of the fiscal year when the exhibit statements are prepared these accounts are quite high. The reserved funds are used to support ongoing operations in the summer, fall and winter when income from dues is quite low. The Society's inventory consists of t-shirts, certificates, jewelry, chapter books, insignia cloths and other items sold to chapters.

On May 15, 1993, at the close of the fiscal year, the investments made by the Council to support the fellowship

and loan fund programs had a net worth of \$895,482. This past year has been a good one for the particular funds held by Alpha Lambda Delta. Since stocks can fluctuate with little provocation, the Council engages a broker and also watches the progress of the funds carefully.

Liabilities and Fund Balances

This section of the balance sheet displays the obligations and net worth or fund balance of the Society. The debts listed are very short term and represent items that would be paid in the next fifteen days (note that the fiscal year closes mid-month). Alpha Lambda Delta has not incurred any long term debt. The last line shows total liabilities and fund balances or the net worth of the Society.

The National Council continually strives to raise funds that support the fellowship and loan programs and increase the quality and kinds of services offered directly to chapters. The Executive Director and the National Council annually review programs to assure cost effectiveness without sacrificing quality programs for student members. Do you have ideas? Please share them with us.

NATIONAL ALPHA LAMBDA DELTA

Balance Sheet at May 15, 1993

ASSETS

GENERAL FUND:

Cash	\$ 47,865
Investments	123,181
Accounts receivable	7,665
Inventory	16,171
Prepaid expenses	1,915
Office equipment (net of accumulated depreciation of \$21,776)	14,506

\$ 211,303

FELLOWSHIP AND LOAN FUND:

Cash	832
Investments	884,333
Inventory	1,841
Loans receivable	9,000

896,006

EQUIPMENT RESERVE FUND:

Cash	393
Loans receivable — Fellowship and General Funds	2,800

3,193

Total all funds \$1,110,502

LIABILITIES AND FUND BALANCES

GENERAL FUND:

Accounts payable	\$ 1,413
Accrued expenses and payroll withholdings	3,788
Loan payable — Equipment Reserve Fund	2,276
Fund balance	203,826

\$ 211,303

FELLOWSHIP AND LOAN FUND:

Loan payable — Equipment Reserve Fund	524
Fund balance	895,482

896,006

EQUIPMENT RESERVE FUND — fund balance

3,193

Total all funds \$1,110,502



ALPHA LAMBDA DELTA 1992-1993

(217 chapters 8/93)

ALABAMA

- 1 Alabama, Univ of (University)
- 2 Alabama, Univ of (Birmingham)
- 3 Alabama, Univ of (Huntsville)
- 4 Auburn University (Auburn)
- 5 Birmingham-Southern C (Birmingham)
- 6 Montevallo, U of (Montevallo)
- 7 North Alabama, U of (Florence)
- 8 Samford Univ (Birmingham)
- 9 South Alabama, U of (Mobile)
- 10 Troy State Univ (Troy)

ARIZONA

- 11 Arizona State Univ (Tempe)
- 12 Northern Arizona U (Flagstaff)

ARKANSAS

- 13 Arkansas State Univ (State U)

CALIFORNIA

- 14 Calif State Univ (Long Beach)
- 15 Calif, Univ of (Los Angeles)
- 16 Calif, Univ of (Santa Barbara)
- 17 Pacific, Univ of the (Stockton)
- 18 Southern Calif, Univ of (Los Angeles)

COLORADO

- 19 Colorado College (Colorado Springs)
- 20 Colorado State U (Fort Collins)
- 21 Denver, Univ of (Denver)
- 22 Colorado, Univ of (Pueblo)

CONNECTICUT

- 23 Connecticut, U of (Storrs)
- 24 New Haven, Univ of (West Haven)

DISTRICT OF COLUMBIA

- 25 American Univ (Washington)

FLORIDA

- 26 Florida, Univ of (Gainesville)
- 27 Miami, Univ of (Coral Gables)

GEORGIA

- 28 Brenau University (Gainesville)
- 29 Georgia Southwestern College (Americus)
- 30 Georgia State Univ (Atlanta)
- 31 Georgia, Univ of (Athens)
- 32 Spelman College (Atlanta)
- 33 Valdosta State College (Valdosta)
- 34 Wesleyan College (Macon)
- 35 West Georgia College (Carrollton)

IDAHO

- 36 Idaho, Univ of (Moscow)

ILLINOIS

- 37 DePaul University (Chicago)
- 38 Illinois State Univ (Normal)
- 39 Illinois Wesleyan U (Bloomington)
- 40 Illinois, U of (Urbana-Champaign)
- 41 Illinois, U of (Chicago)
- 42 MacMurray College (Jacksonville)
- 43 Millikin University (Decatur)
- 44 Monmouth College (Monmouth)
- 45 Northwestern Univ (Evanston)
- 46 Southern Illinois U (Carbondale)

INDIANA

- 47 Anderson University (Anderson)
- 48 Ball State Univ (Muncie)
- 49 Butler University (Indianapolis)
- 50 DePauw University (Greencastle)
- 51 Hanover College (Hanover)
- 52 Indiana State Univ (Terre Haute)
- 53 Indiana Univ (Bloomington)
- 54 Ind Univ-Purdue Univ (Indianapolis)
- 55 Purdue University (W. Lafayette)
- 56 Rose Hulman Inst of Tech (Terre Haute)
- 57 St. Joseph's College (Rensselaer)
- 58 Valparaiso Univ (Valparaiso)

IOWA

- 59 Coe College (Cedar Rapids)
- 60 Drake Univ (Des Moines)
- 61 Iowa State Univ (Ames)
- 62 Morningside College (Sioux City)
- 63 Simpson College (Indianola)

KANSAS

- 64 Fort Hays State Univ (Hays)
- 65 Kansas State Univ (Manhattan)

KENTUCKY

- 66 Cumberland College (Williamsburg)
- 67 Georgetown College (Georgetown)
- 68 Kentucky, Univ of (Lexington)
- 69 Murray State Univ (Murray)

LOUISIANA

- 70 Louisiana College (Pineville)
- 71 Louisiana State Univ (Baton Rouge)
- 72 McNeese State Univ (Lake Charles)
- 73 Newcomb College (New Orleans)
- 74 Nicholls State Univ (Thibodaux)
- 75 Northeast Louisiana Univ (Monroe)
- 76 Northwestern St U (Natchitoches)
- 77 Southwestern La, U of (Lafayette)

MAINE

- 78 Maine, Univ of (Orono)

MARYLAND

- 79 Maryland, Univ of (College Park)
- 80 Morgan State Univ (Baltimore)

MASSACHUSETTS

- 81 Massachusetts, Univ of (Amherst)
- 82 Mass, Univ of (Lowell)
- 83 Regis College (Weston)
- 84 Salem State College (Salem)
- 85 Western New England C (Springfield)

MICHIGAN

- 86 Albion College (Albion)
- 87 Kalamazoo College (Kalamazoo)
- 88 Marygrove College (Detroit)
- 89 Western Michigan Univ (Kalamazoo)

MINNESOTA

- 90 Moorhead State Univ (Moorhead)

MISSISSIPPI

- 91 Jackson State Univ (Jackson)
- 92 Mississippi College (Clinton)
- 93 Mississippi State Univ (Miss St)
- 94 Mississippi, Univ of (University)
- 95 Southern Miss, U of (Hattiesburg)
- 96 Tougaloo College (Tougaloo)

MISSOURI

- 97 Central Methodist College (Fayette)
- 98 Columbia College (Columbia)
- 99 Drury College (Springfield)
- 100 Lindenwood College (St Charles)
- 101 Maryville University of St. Louis
- 102 Stephens College (Columbia)
- 103 William Jewell College (Liberty)

MONTANA

- 104 Eastern Montana College (Billings)
- 105 Montana State Univ (Bozeman)
- 106 Montana, Univ of (Missoula)

NEBRASKA

- 107 Doane College (Crete)
- 108 Midland Lutheran College (Fremont)
- 109 Nebraska, Univ of (Lincoln)
- 110 Nebraska, Univ of (Omaha)
- 111 Wayne State College (Wayne)

NEW JERSEY

- 112 Rider College (Lawrenceville)

NEW MEXICO

- 113 Eastern New Mexico Univ (Portales)

NEW YORK

- 114 Alfred University (Alfred)

NORTH CAROLINA

- 115 Lenoir-Rhyne College (Hickory)
- 116 Meredith College (Raleigh)
- 117 N Caro A & T State U (Greensboro)
- 118 North Carolina St U (Raleigh)
- 119 North Carolina, U of (Greensboro)
- 120 Salem College (Winston-Salem)
- 121 Western Carolina Univ (Cullowhee)

NORTH DAKOTA

- 122 North Dakota, U of (Grand Forks)

OHIO

- 123 Akron, Univ of (Akron)
- 124 Bowling Green St U (Bowling Green)
- 125 Cincinnati, Univ of (Cincinnati)
- 126 Heidelberg College (Tiffin)
- 127 Hiram College (Hiram)
- 128 Kent State Univ (Kent)
- 129 Marietta College (Marietta)
- 130 Miami University (Oxford)
- 131 Mount Union College (Alliance)
- 132 Ohio Northern Univ (Ada)
- 133 Ohio State Univ (Columbus)
- 134 Ohio University (Athens)
- 135 Otterbein College (Westerville)
- 136 Rio Grande, Univ of (Rio Grande)
- 137 Toledo, Univ of (Toledo)
- 138 Wittenberg Univ (Springfield)
- 139 Wright State Univ (Dayton)

OKLAHOMA

- 140 Central Oklahoma Univ of (Edmond)
- 141 Okla Baptist Univ (Shawnee)
- 142 Okla, Univ of (Norman)
- 143 Okla, U of Sci & Arts of (Chickasha)
- 144 Oral Roberts Univ (Tulsa)
- 145 Southern Nazarene Univ (Bethany)

OREGON

- 146 Linfield College (McMinnville)
- 147 Oregon State Univ (Corvallis)
- 148 Oregon, Univ of (Eugene)
- 149 Portland, University of
- 150 Southern Oregon St C (Ashland)
- 151 Willamette Univ (Salem)

PENNSYLVANIA

- 152 Bucknell University (Lewisburg)
- 153 Chestnut Hill College (Philadelphia)
- 154 Dickinson College (Carlisle)
- 155 Elizabethtown C (Elizabethtown)
- 156 Gettysburg College (Gettysburg)
- 157 Penn State Univ (Univ Park)
- 158 Penn State Univ (Altoona)
- 159 Philadelphia Clg of Pharm & Sci
- 160 Pittsburgh, U of (Bradford)
- 161 Seton Hill College (Greensburg)
- 162 Susquehanna Univ (Selinsgrove)
- 163 Temple University (Philadelphia)

SOUTH CAROLINA

- 164 Clemson University (Clemson)
- 165 Columbia College (Columbia)
- 166 Converse College (Spartanburg)
- 167 South Carolina, U of (Columbia)
- 168 Winthrop Univ (Rock Hill)

SOUTH DAKOTA

- 169 South Dakota State U (Brookings)
- 170 South Dakota, U of (Vermillion)

TENNESSEE

- 171 Austin Peay State Univ (Clarksville)
- 172 Carson-Newman C (Jefferson City)
- 173 Cumberland Univ (Lebanon)
- 174 East Tenn State Univ (Johnson City)
- 175 Maryville College (Maryville)
- 176 Memphis State Univ (Memphis)
- 177 Tennessee State Univ (Nashville)
- 178 Tennessee Tech Univ (Cookeville)
- 179 Tenn, Univ of (Knoxville)
- 180 Tenn, Univ of (Chattanooga)
- 181 Vanderbilt Univ (Nashville)

TEXAS

- 182 Angelo State Univ (San Angelo)
- 183 Baylor University (Waco)
- 184 East Texas State Univ (Commerce)
- 185 Houston, Univ of (Houston)
- 186 Incarnate Word College (San Antonio)
- 187 Lamar Univ (Beaumont)
- 188 Midwestern State U (Wichita Falls)
- 189 North Texas, Univ of (Denton)
- 190 Sam Houston State Univ (Huntsville)
- 191 Southern Methodist Univ (Dallas)
- 192 Southwest Texas State Univ (San Marc)
- 193 Texas A & M Univ (Kingsville)

- 194 Texas Christian Univ (Forth Worth)
- 195 Texas Lutheran College (Seguin)
- 196 Texas Tech Univ (Lubbock)
- 197 Texas Wesleyan College (Ft Worth)
- 198 Texas Woman's Univ (Denton)
- 199 Texas, Univ of (Austin)
- 200 Texas, Univ of (El Paso)
- 201 Texas, Univ of (San Antonio)
- 202 Trinity Univ (San Antonio)

UTAH

- 203 Utah State Univ (Logan)

VIRGINIA

- 204 George Mason University (Fairfax)
- 205 Liberty Univ (Lynchburg)
- 206 Longwood College (Farmville)
- 207 Mary Baldwin College (Staunton)
- 208 Radford University (Radford)
- 209 Roanoke College (Salem)
- 210 Sweet Briar College (Sweet Briar)
- 211 William & Mary, C of (Williamsburg)

WEST VIRGINIA

- 212 Charleston, Univ of (Charleston)
- 213 W Virginia Wesleyan C (Buckhannon)

WISCONSIN

- 214 Carthage College (Kenosha)
- 215 Wisconsin, Univ of (Eau Claire)
- 216 Wisconsin, Univ of (Oshkosh)
- 217 Wisconsin, Univ of (Platteville)

Two new National Council Members to be Selected

The National Council of Alpha Lambda Delta is seeking both nominations and applications for two (2) professional Member-at Large positions. To be considered, the individual must be a current or former chapter advisor, and be employed full-time in higher education.

Responsibilities include attending an annual three (3) day Council meeting, chairing and serving on various committees, interacting with individual chapters, and representing the society, when requested. Expenses incurred in the performance of assigned duties are reimbursable.

Duties of the National Council include insuring the academic integrity, and financial solvency of the society.

Additionally, the National Council both guides and regulates chapters, plus approves expansion sites.

Review of the nominations and applications will transpire at the National Council summer meeting. Documents which must be submitted for review are a current resume, plus a letter of application or nomination. Additional supporting documents are welcomed. Individuals nominating should secure the permission of the person being nominated prior to the submission of any materials.

All applications and nominations should be addressed to:

Ms. Barbara Quilling
Executive Director
Alpha Lambda Delta Honor Society
Post Office Box 1576
Muncie, Indiana 47308-1576

ALPHA
LAMBDA
DELTA



INSTALLATION AT CHESTNUT HILL COLLEGE

On February 18, 1993 fifty-four students and five honorary members were initiated as charter members of the Chestnut Hill College Chapter. The installing officer was National President of Alpha Lambda Delta, Dorothy M. Anderson

During the ceremony the following chapter officers were installed: Carla Bettinger, President; Christine Lhulier, Vice President; Jeanine Sadowski, Secretary; Jessica Carbo, Treasurer; Rebecca Walker, Historian; Julile Burton, Editor; Dena Castellano, Junior Representative; and Michelle Moore, Senior Representative. These students, along with Faculty Advisor, Barbara Lonnquist Aherne, were instrumental in the work required for the installation of the Chestnut Hill College Chapter.

Honorary members initiated are: Mrs. Ahrene, Faculty Advisor and member of the English Department; Sister Kathryn Miller, Administrative Advisor, the chief academic officer at Chestnut Hill; Sister Marilyn Ryan, faculty member, who was instrumental in starting the local freshmen honor society in 1985; Sister Mary Beth McGranaghan, Dean of First Year Students and a science faculty member; and, in absentia, Sister Carol Jean Vale, the new President of Chestnut Hill College.

The installation occurred at 1:30 p.m. on a Thursday, which is a free period in the day at Chestnut Hill, and was attended by several faculty members and other students. Even though it was on a working day, many family members were present for this special occasion. Several parents brought bouquets of flowers to give to their daughters in honor of this special occasion. Chapter President, Carla Bettinger gave an especially meaningful acceptance of the charter speech. The ceremony was closed by special remarks from Sister Kathryn Miller, who pointed out the similarities in mission and purposes between Chestnut Hill College and Alpha Lambda Delta.

A reception for students and guests was held immediately following the ceremony. Prior to the ceremony, Dorothy Anderson met with several members of the new Chapter over lunch to talk about the benefits of Alpha Lambda Delta and the types of activities the new Chapter can pursue.

The National President of Alpha Lambda Delta indicated how special it was to serve as the Installing Officer for a Chapter at a womens' college. The history of Alpha Lambda Delta and the history of Chestnut Hill college are based on the same commitment to the education of women.

Remarks from the Chapter President, Carla Bettinger:

On behalf of Chestnut Hill College, I have the honor of accepting our recognition as the newest chapter of the Alpha Lambda Delta National Academic Society for Freshmen. Our acceptance of this prestigious honor is coupled with our determination to continue the high academic and social standards which have been an integral part of life at Chestnut Hill College and Alpha Lambda Delta.

Chestnut Hill has always encouraged the intellectual life of women through its willingness to recognize the scholastic achievement of its students. We are eager to meet the challenges that membership in the Alpha Lambda Delta Society signifies

and are proud to share in "passing the torch from one to another". May our light shine brighter and brighter, igniting many torches along the way.

At this time, we, the members of Alpha Lambda Delta, would like to extend our thanks to Ms. Anderson and the society for this great honor, to the administration, Sister Carol Vale, and Sister Katherine Miller for their support in this endeavor, and to Sister Marilyn Ryan, and Sister Katherine Miller for their support in this endeavor, and to Sister Marilyn Ryan, whose hard work and dedication over the past eight years has made this day possible. To our faculty, we express our gratitude for all they have taught us and inspired us to be, and most of all, to our parents, whose love and support have taught us to do our best and live life to the fullest.

Remarks from Sister Kathryn Miller:

I am delighted to be present to experience the fruits of seeds planted almost eight years ago when Sister Marilyn Ryan, then Dean of Freshman, initiated research on Alpha Lambda Delta. After some discussion and review of its goals, I presented the idea of establishing a local chapter of Alpha Lambda Delta to our faculty. The response was wholehearted and enthusiastic for several reasons.

First, the very purpose of Alpha Lambda Delta is almost synonymous with the stated mission of Chestnut Hill College. You heard today in this initiation, challenges to honesty and integrity, strength, and courage, truth and wisdom, as well as to scholarships, loyalty and enthusiasm. We find similar challenges in our Mission Statement: "The college is committed to truth and freedom, wisdom and virtue...to Christian values...to academic excellence."

Second, Alpha Lambda Delta was founded in 1924 to encourage superior academic achievement among women in their first year of college, to maintain a high standard of learning, and to develop meaningful goals for their roles in society. Isn't it interesting that this college was founded in the same year by the Sisters of St. Joseph based on our belief that "on the education of women largely depends the future of society." Thus, our Mission states that the college addresses itself "primarily to the development and education of women, encouraging them to maintain their vital contribution to society."

Third, Alpha Lambda Delta calls each member to use her education for the benefit of the community, the nation, and the world in which we live. Our mission, "to educate students to be responsible citizens in a global community." was very clearly and strongly affirmed by our President, Sister Carol Jean Vale, in her Inaugural Address just a few months ago.

"It is my firm belief that Chestnut Hill College can be a positive power of transformation in the world in which we live. To this end, we will strive to educate not just global citizens, worthy as that goal may be, but global leaders. Leaders who think critically about critical issues; who, in the spirit of the prophet Micah, act justly, love tenderly and walk humbly before God." Leaders who have a firm ethical and moral basis from which they act; leaders who speak the truth because they know and love

the truth; leaders who are committed to serve rather than to be served."

You, the newly initiated members of the Chestnut Hill College Chapter of Alpha Lambda Delta are called today in a special way to meet the challenges of this fine honor society, to fulfill this mission of the Catholic, liberal arts college for women, and to assume the global leadership positions to which Sister Carol and the entire community invite you.

I ask God to continue to bless each of us, to give us the strength and courage, wisdom and integrity to be all that we can be, and to do all that we can do as global leaders. If we "act justly, love tenderly and walk humbly before God," we can change our world.

Remarks from Dorothy Anderson:

The installation of an honor society is an historic occasion in the life of an academic institution and in the life of the National Honor Society. As I prepared for this installation I couldn't help but note the similarities in original purpose and history between Alpha Lambda Delta and Chestnut Hill College.

Chestnut Hill was founded by the Sister of St. Joseph in 1924 as a liberal arts college for women. It was founded by women for the advancement of women's education. Alpha Lambda Delta was founded in that same year for the purpose of recognizing high academic achievement for freshmen women. An organization founded by women for the recognition of women in education.

While Alpha Lambda Delta became a coeducational society in 1976, and Chestnut Hill College expanded to the education of both men and women in its evening division and its graduate program, both have continued to remain faithful to a special interest, the education of women.

Chestnut Hill established a local Freshmen Scholastic Honor Society in 1985 and sought recognition by Alpha Lambda Delta beginning in 1991. As National president of Alpha Lambda Delta, I can assure you that we are delighted to have Chestnut Hill College among our list of Chapters. We look forward to this Chapter becoming a Chapter admitted to the Order of the Torch, and future graduate fellowship winners are all possibilities. We hope that affiliating with the National will provide you with opportunities to make the most of your education.

For those who have been recognized today, it is important that you understand that with recognition of your achievements comes a challenge and an obligation. You have been identified as the brightest and best of your college. This can play a significant role in your life if you take up the challenge to continue to set high standards both in and out of the classroom, and seek to fulfill the goal of being a creative working force on your campus.

My wish for all of you involved in this Chapter is that you rise to the challenges presented and that you develop a Chapter that exemplifies the highest ideals of both your College and Alpha Lambda Delta, making a significant contribution to the life of students at Chestnut Hill. In this special place at a special time, you have take your own place in the history of Chestnut Hill College and the history of Alpha Lambda Delta. As you go on from here, may you also be among those who continue to play a significant part in the future of your college, the community, the country, and the world.

AAA

INSTALLATION OF CHAPTERS

ALPHA
LAMBDA
DELTA



INSTALLATION AT CUMBERLAND COLLEGE

The initiation Ceremony and Chapter Installation Of Alpha Lambda Delta Honor Society for Freshmen at Cumberland College, Williamsburg, Kentucky was held on Sunday April 25, 1993 at the College Cafeteria on the Campus at 1:30 PM. Following the ceremony, a reception was held at home of College President and Mrs. James Taylor.

The Administrative Advisor for the new chapter is Dean Linda Carter, Dean of Women and Assistant professor of Education, and the Faculty Advisor is Professor Kathy G. Fish of the Department of English. The installing officer from the National Council was Dr. Michael R. Nichols, Chapter Advisor for the University of Kentucky.

Officers elected prior to the ceremony are Gretchen Loesch, President; Bryan Riley, Vice-President; Melissa Rice, Secretary; Beth Gadd, Editor; and Tania Lewis, Historian. Twenty six students were initiated and received their certificates.

Recipients of Honorary Membership who were able to attend included: Dean of Women, Linda Carter; Assistant Professor of English, Kathy Fish; Vice-President for Student Services, Michael B. Colegrove; Assistant Professor of Religion, Robert C. Dunston; Professor of Chemistry, Ann McIntosh Hoffelder; and, Instructor of Communications Arts, Ms. Marianne Worthington. Ms. Worthington won the Alpha Lambda Delta Book Award in her senior year at Carson-Newman College.



New Chapter President Gretchen Loesch of Alpha Lambda Delta at Cumberland College in Williamsburg, Kentucky.

Installation and Initiation of New Chapter of Alpha Lambda Delta Honor Society for Freshmen at Cumberland College in Williamsburg, Kentucky on April 25, 1993.



ALPHA
LAMBDA
DELTA



INSTALLATION AT UNIVERSITY OF MASSACHUSETTS-LOWELL

On March 8, 1993 at the Windsor Mills Restaurant, a sit down dinner for more than two hundred and fifty persons preceded the installation of the chapter at the University of Massachusetts Lowell. The installing officer was, Executive Director of Alpha Lambda Delta, Barbara Quilling. Initiates, their parents and guests, faculty, deans, Chancellor and Mrs. Hogan and the staff of the Centers for Learning and Academic Support Services were all present at dinner.

The framed two page charter for the chapter was on display at the registration table. Dining tables were decorated with red gold and white balloons, red napkins and a gold program. Each guest was given a pen inscribed with Alpha Lambda Delta as a favor.

Following dinner one hundred ten regular members were inducted into membership in Alpha Lambda Delta. Honorary members inducted were Mr. Leo King, Associate Vice Chancellor for University Life; Ms. Jacqueline Moloney, Director, Centers for Learning and Academic Support Services, and the Chapter Advisors, Prof. Gene Mellican and Mr. Edward Roberts. Chapter Officers installed during the ceremony were President, Robert J. Reed, Jr; Vice-President, Kenneth J. Costa; Secretary, Rita A. Ferreira and Treasurer, Kristen D. Vecchia. After their installation the four officers assisted with the remainder of the ceremony.

The next section of the event was the presentation of the newly established scholarships.

Established to honor the installation of the Alpha Lambda Delta Chapter each college, the Centers for Learning and Academic Support Services, and the Student Government Association each established \$250 scholarships. These scholarships are to be given each year at the chapter initiation to the freshman student in each of those divisions who was accepted into membership and held the highest grade point average from the respective divisions. Presenting the awards for the first ceremony were: Dean King for the Student Government Association; Dean Shirvani, College of Arts and Sciences; Dean Crugnola, College of Engineering; Dean Lloyd, College of Fine Arts; Dean Stecchi, College of Health Professions and Dean Kahalas, College of Management. Professor Friedman presented for Dean Kahalas.

Ms. Jacqueline Moloney started conversations with the Society about establishing a chapter in 1989. Work began. When Mr. Ed Roberts joined the staff of the Center he continued this effort. With the support of Ms. Moloney and the total staff, Mr. Roberts gathered a local group with great potential. The campus support they evoked and the great planning that prefaced an impressive and beautiful installation is to their credit.

The chapter is only the second chapter in the history of Alpha Lambda Delta to have a two page charter and the only one to have had seven new scholarships awards established in honor of the installation.

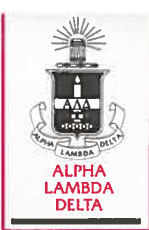

THE ORDER OF THE TORCH

In 1988, National Council established a special award to recognize chapter excellence.

Initiated as part of the commemoration of the 65th Anniversary of the founding of the Society, Order of the Torch Membership is conferred on two or three chapters, annually, for outstanding performance by a chapter in areas of programming, internal communications and campus visibility.

Members of the Order of the Torch
1989-Elizabethtown College, Northeast Louisiana University, and Millikin University
1990-University of Texas-San Antonio and University of Oregon

1991-Marietta College, Bowling Green State University, and Moorhead State University
1992-University of Oregon and Louisiana State University

Liberty University Awarded 1993 Order Of The Torch

The Liberty University Chapter of Alpha Lambda Delta, recipient of the 1993 Order of the Torch Award, was honored to receive national recognition for achievements in service as a society to our school and our community. The convocation, on the morning of November 17, 1993, began with Liberty's Gospel Fellowship Choir singing spirituals and hymns. The entire student body stood and joined in praise choruses, concluding with "Praise the Name of Jesus." Liberty University President, Dr. Pierre Guillermin, announced the Order of the Torch Award given to our chapter. He introduced Dr. Pauline Donaldson, administrative faculty advisor for the chapter, and Member-at-Large, Ms. Marva Watlington from the National Council of Alpha Lambda Delta who traveled from North Carolina to present this award to the chapter.

Ms. Watlington addressed the student body, congratulating Liberty for supporting our ALD Chapter in its outstanding efforts. She especially complimented the chapter on efforts to improve the school's library through our Adopt-A-book program, headed this year by Scott Evans. This program collects sponsors from the parents, alumni and faculty members to provide new books for each department in the school's library. Ms. Watlington's very articulate and gracious words of praise for our chapter were very encouraging, as we continue to serve our school and community. After she finished, President, Dr. Guillermin, asked all of the members to stand in recognition of their achievements.

The convocation service was concluded by Pastor Joseph Brown, frequent speaker across the nation and at the White House, who gave a challenging address on the need for students to be discerning. He also stressed the need for Christian love to be demonstrated in service for others all over the world. Ms. Watlington had more challenging and encouraging words for the officers of the chapter after the convocation.

The Liberty University Chapter of Alpha Lambda Delta congratulates its members for their continued service. As we endeavor to serve our God and our Nation, Liberty University's Chapter of ALD thanks Ms. Watlington and the National Council of Alpha Lambda Delta for honoring the chapter with this award.



The University of Alabama Chapter of Alpha Lambda Delta was awarded The Order of The Torch for 1993.

University of Alabama Chapter Receives 1993 Torch Award

The University of Alabama Chapter of Alpha Lambda Delta was the recipient of the 1993 Order of the Torch Award. Twenty five students attended an awards ceremony held at the Sheraton Capstone Inn. Special guests that attended the presentation included: Dr. Harry Knopkem, Vice-President for Student Affairs; Dr. Jim Taaffe, Vice-President for Academic Affairs; and Dr. Jim Yarbrough, Dean, College of Arts and Sciences. Dr. Glenda Earwood-Smith, National Council Member-at-Large, made the presentation to the chapter.

In presenting this award tonight, I want to tell you a story of a student organization which made a comeback; a comeback similar to the one the Alabama football team faced last Saturday with two minutes left to go with the score 17-9.

On July 13, 1991, long time Alpha Lambda Delta Administrative Advisor and former National Council member, Dr. Lanny Moore, died quite unexpectedly. Dr. Moore had just recently been appointed National Historian of Alpha Lambda Delta and had attended the banquet at the close of the National council meeting in Atlanta just two weeks prior to his death. Alpha Lambda Delta members returned to the University in the fall of 1991 with heavy hearts at the loss of their

chapter advisor and good friend, Dr. Moore.

It wasn't until the Spring of 1992 that Beverly Kellen was appointed Administrative Advisor to Alpha Lambda Delta and the activities for the 1991-92 academic year did not represent the strong traditions of excellence which had characterized the Alpha Lambda Delta chapter at the University of Alabama. Determined to return to the superb traditions of the past, new Alpha Lambda Delta Officers Mallory Hayes, Jeff Cwynar, Crista Hardy, Tracy McAbee, Scott Browning, Alex Rogers, Chandra McCall, and Leslie Reed set some ambitious goals for themselves and for the chapter!

In June 1992, the National Council unanimously approved naming the Sixtieth Anniversary Warner O. Moore, Jr. Fellowship. This tribute to Dr. Moore was particularly appropriate because it had been with his advice that the University of Alabama chapter issued a challenge to the other ALD chapters to raise money for another fellowship during the 60th year anniversary of the Society. Dr. Moore, as the advisor of the chapter challenged all collegiate members of the society to donate "sixty for the sixtieth." More than eight thousand dollars was donated by individual students, former fellowship and loan recipients and Alpha Lambda Delta chapters. During the June 1984 National Council meeting, the council matched the eight thousand dollars and voted to add a 14th fellowship.

Besides serving as the local administrative advisor for Alpha Lambda Delta, Dr. Lanny Moore served as the first male District Advisor on the National Council of Alpha Lambda Delta from 1981 to 1984 and as the first male Vice-President from 1984-87.

Winning the Order of the Torch is indeed an honor. This has been an exceptional year for Alpha Lambda Delta at the University of Alabama. Congratulations on winning this national award, but more importantly for accomplishing so many goals as an organization and making a significant contribution to the quality of life at the University of Alabama.



Marva Watlington presents the Order of the Torch Award to the Liberty University Chapter.

Α Λ Δ

ALPHA LAMBDA DELTA

LEADERSHIP FOR THE FUTURE

ORGANIZATION

Alpha Lambda Delta is a national society that honors academic excellence during a student's first year in college. Founded as an honor society for freshman women at the University of Illinois in 1924, Alpha Lambda Delta became a national organization as chapters were established at Purdue in 1926 and at DePauw in 1927. Its purpose is to encourage superior academic achievement among students in their first year in institutions of higher education, to promote intelligent living and a continued high standard of learning, and to assist women and men in recognizing and developing meaningful goals for their roles in society.

STRUCTURE

Alpha Lambda Delta has 217 chapters throughout the nation, and more than 450,000 students have been initiated. The society consists of active members, alumni, honorary members, faculty advisors, administrative advisors, and its governing body - the National Council. The National Headquarters located in Muncie, Indiana is staffed by an executive director and several assistants. Business of the organization is conducted at the annual meeting of the National Council, whose members include elected officers as well as professional and student representatives.

CHAPTERS

Chapter activities vary from campus to campus. Each chapter is expected to initiate new members at least once a year and to fulfill certain minimum essentials of business. Other activities usually encourage, honor, and publicize scholarship among students. Many chapters also sponsor



Participants at the 1993 Leadership Conference in St. Louis, Missouri

and/or participate in service projects on their campus or in the community. Chapters compete for the prestigious Order of the Torch Awards.

LEADERSHIP

Students may participate in Alpha Lambda Delta at the national level in addition to serving as campus chapter officers. Several members represent the students at the annual National Council meeting, serve on committees, and work with campus chapters, professional council members, and council officers throughout their terms.

INSIGNIA

Alpha Lambda Delta's official symbol is a gold candle with its Greek letters superimposed on the candle holder. The society honor key and lapel pin depict this symbol. Colors of the society are red, gold, and white. The coat of arms is a gold-bordered black shield with a red-tipped white candle, above which is a white altar with an open book on it.

FEES

Upon initiation, each member pays \$15 national dues. Initiates receive a certificate of membership and a key or lapel pin. The local chapter sets its own dues. Members may purchase T-shirts from National Headquarters.

AWARDS

Sophomore members may compete for the Jo Anne J. Trow Awards that provide \$100 to each recipient.

In honor of Maria Leonard, founder of the society, a Book Award is presented to the Alpha Lambda Delta graduating senior in each chapter who has achieved the highest cumulative GPA.

Senior Certificates, available from National Headquarters, may be presented to graduating members who have maintained the cumulative GPA required for membership.

FELLOWSHIPS

The National Council awards fifteen fellowships annually, each amounting to \$3,000, for one year of graduate study. Any initiated member of Alpha Lambda Delta who has maintained the academic qualification for membership is eligible to apply as a graduating senior or later. An endowment provides major funding for these fellowships.

